WE HAVE EVERYTHING YOU NEED FOR A HAPPY
THANKSGIVING

BIG BEAR SUPERMARKETS

PRICES EFFECTIVE NOV. 16 THRU NOV. 22 — QUANTITY RIGHTS RESERVED

THIS WEEK GET DOUBLE Q-Yellow Stamps!

DOUBLE Q-Yellow Stamps! WITH THIS COUPON And Your $7.50 OR MORE FOOD ORDER. NAME ADDRESS GOOD ONLY AT BIG BEAR SUPERMARKETS Nov. 16 Thru Nov. 18 AND YOUR $7.50 OR MORE FOOD ORDER PLEASE

BIG BEAR WILL BE CLOSED THURSDAY NOV. 23 FOR THANKSGIVING!

SPECIAL SAVINGS ON "CAMELOT" TRANSLUCENT FINE CHINA BUTTER DISH WITH COVER $3.49 ONLY SAVE $1.50

THIS COUPON WORTH $2.00 towards the purchase of CASSEROLE with COVER "AMERICAN ROSE" OR "CARROUSEL" Regular price.........$7.99 Less.........$2.00 With this coupon only $5.99 Coupon Good Thru Nov. 16 Thru 22

THIS COUPON WORTH $1.50 towards the purchase of BUTTER DISH with COVER "AMERICAN ROSE" OR "CARROUSEL" Regular price.........$4.99 Less.........$1.50 With this coupon only $3.49 Coupon Good Thru Nov. 16 Thru 22

ROASTING A TURKEY SHOULD BE A PLEASURE! AND IT WILL BE WHEN YOU SELECT BIG BEAR'S....

SWIFT'S GOLDCREST YOUNG TOM TURKEYS "INNER BASTED" 18 to 20 LB. AVERAGE lb. 32¢ — 16 to 18 LB. AVERAGE lb. 37¢

tender-aged U.S. CHOICE CHUCK ROAST "BLADE CUT" USDA CHOICE lb. 59¢ — tenderaged U.S. CHOICE BEEF OUR FINEST QUALITY

SWIFT'S GOLDCREST TURKEYS 12 to 14 LB. AVERAGE YOUNG HEN INNER BASTED lb. 43¢ — 10 to 12 LB. AVERAGE lb. 45¢

HEN TURKEYS BUTTERBALL 12 TO 14 LB. AVG. DEEP BASTED USDA "A" GRADE lb. 55¢ — 10 to 12 LB. AVG. lb. 57¢ — 7 to 9 LB. AVG. lb. 59¢

BAKING HENS QUICK FROZEN lb. 53¢ FRESH DRESSED...lb. 59¢

HICKORY SMOKED HAMS "WATER ADDED" SHANK PORTION lb. 59¢

SHOULDER OR ENGLISH ROAST lb. 89¢ — LEAN CHUCK CUBE STEAK lb. $1.09
7-BONE CHUCK ROAST lb. 79¢ — BLADE CUT CHUCK STEAK lb. 79¢
BONELESS CHUCK ROAST lb. 99¢ — GROUND CHUCK lb. 99¢

HICKORY SMOKED BUTT PORTION "WATER ADDED" HAMS lb. 69¢

HICKORY SMOKED CENTER CUT "WATER ADDED" HAM ROAST lb. 99¢

FULL SHANK HALF HAM SMOKED "WATER ADDED" lb. 69¢
17 to 20 LB. AVERAGE WHOLE HAM lb. 69¢ — SMOKED HAMS BUTT HALF lb. 79¢

OYSTERS Standard 12 oz. can $1.39
WIENERS HY-TOP 12-oz. pkg 65¢ — BACON SLICED DEL HAVEN lb. 79¢ 2-LB. PKG. THICK SLICED $1.57
SAUSAGE ZEIGLER'S COLEMAN'S OR DEAN'S lb. 95¢
SAUSAGE ZEIGLER'S MIDGET SMOKED lb $1.19

COLGATE MOUTHWASH SAVE 8¢ 6-oz. btl. 77¢
TOOTHPASTE REGULAR OR SPEARMINT MAC LEANS SAVE 8¢ med. size 49¢
COLD CAPSULES CONTACT SAVE 14¢ 10-ct. pkg. $1.09

POWDERED SUGAR GODCHAUX 1-lb. box 21¢
BROWN SUGAR LIGHT OR DARK GODCHAUX 1-lb. box 21¢
YELLOW RICE MAHATMA 10-oz. pkg. 43¢
TOMATO JUICE DEL MONTE 46-oz. can 43¢
SLICED PINEAPPLE DOLE 20-oz. can 43¢
MARSHMALLOWS CAMPFIRE 16-oz. bag 33¢
COCONUT BAKER ANGEL FLAKE 3½-oz. pkg. 31¢
DINNER NAPKINS SCOTKIN 50-ct. pkg. 35¢
ALUMINUM FOIL DIAMOND HEAVY DUTY 25-ft. roll 49¢
LINDY PEAS BY GREEN GIANT 2 17-oz. cans 43¢
BROWN & SERVE ROLLS HY-TOP 12-ct. pkg. 33¢
ORANGE JUICE HY-TOP half gal. 87¢
MARGARINE BLUE BONNET 1-lb. pkg. 39¢
ONION DIP DEAN'S FRENCH 8-oz. ctn. 29¢
LESUEUR PEAS GREEN GIANT FROZEN WITH BUTTER SAUCE 10-oz. bag 49¢
GOLDEN CORN STOKELY WHOLE KERNEL 303 can 25¢
MANZANELLA OLIVES MARIO STUFFED 5¾-oz. jar 69¢
FROSTING MIX HY-TOP ASSORTED FLAVORS 13¾-oz. box 39¢
BREAD STUFFING PLAIN OR HERB PEPPERIDGE FARM 8-oz. pkg. 35¢
FUN SIZE CANDY MILKY WAY AND MANY MORE pkg. 79¢

DUNCAN HINES CAKE MIXES SAVE 42¢ ON 3 — 3 18½-oz. boxes 99¢
OCEAN SPRAY CRANBERRY SAUCE SAVE 16¢ STRAINED OR WHOLE 300 can 19¢
CARNATION EVAPORATED MILK SAVE 29¢ ON 6 — 6 tall cans 99¢
PLAIN OR SELF-RISING BALLARD FLOUR SAVE 24¢ 5 lb. bag 49¢

BANQUET PIE SHELLS 3 2-ct. pkgs 9" SHELLS $1.00
HUNT'S FRUIT COCKTAIL 15-oz. can 33¢
PEANUT BARS NABISCO IDEAL CHOCOLATE 10½-oz. pkg. 59¢
BROCCOLI GREEN GIANT FROZEN W/BUTTER SAUCE 10-oz. pkg 49¢
SHOEPEG CORN FROSTY ACRES FROZEN 20-oz. bag 53¢
GREEN BEANS FRENCH FROSTY ACRES 4 9-oz. pkgs. $1.00
LIMA BEANS FROSTY ACRES ALL GREEN 4 10-oz. pkgs. $1.00
POTATOES SHOESTRING GARDEN DELIGHT 4 20-oz. bags $1.00
FROSTY ACRES BRUSSEL SPROUTS 3 8-oz. pkgs. $1.00
HUNT'S PEACHES SLICED OR HALVES 29-oz. can 39¢
BANQUET FROZEN PUMPKIN PIES OR MINCEMEAT 20-oz. pie 34¢

Natur-Fresh PRODUCE — Natur-Fresh DOUBLE MONEY BACK GUARANTEE WE WILL REPLACE THIS PRODUCE AND ALSO REFUND YOUR MONEY, IF NOT TO YOUR COMPLETE SATISFACTION.
CELERY CRISP SNAPPY stalk 19¢
SWEET POTATOES FIRM SMOOTH lb. 11¢
ORANGES JUICY SWEET FLORIDA 5 lb. bag 69¢
GRAPEFRUIT WHITE OR PINK FLORIDA 5 lb. bag 79¢
CRANBERRIES OCEAN SPRAY 1-lb. ctn 39¢
COCONUTS FRESH MEATY each 29¢
PLUMP CUCUMBERS OR GREEN PEPPERS 2 for 29¢
POTATOES U.S. NO. 1 IDAHO 5 lb. bag 69¢
POLE BEANS TENDER SNAPPY lb. 39¢
YELLOW ONIONS MILD MEDIUM 3 lb. bag 59¢

HUNT'S KETCHUP DECANTER BTL. 20-oz. btl. 37¢
STONE MOUNTAIN BEANS CUT GREEN 2½ can 31¢
PILLSBURY CRESCENT ROLLS 8-oz. can 39¢
SUGARY SAM SWEET POTATOES 303 can 26¢

The Elba Clipper

VOLUME 75 — ELBA, ALABAMA 36323 — THURSDAY NOVEMBER 23, 1972 — 1 SECTION 10 PAGES — NUMBER 18

BIRDS OF A FEATHER...

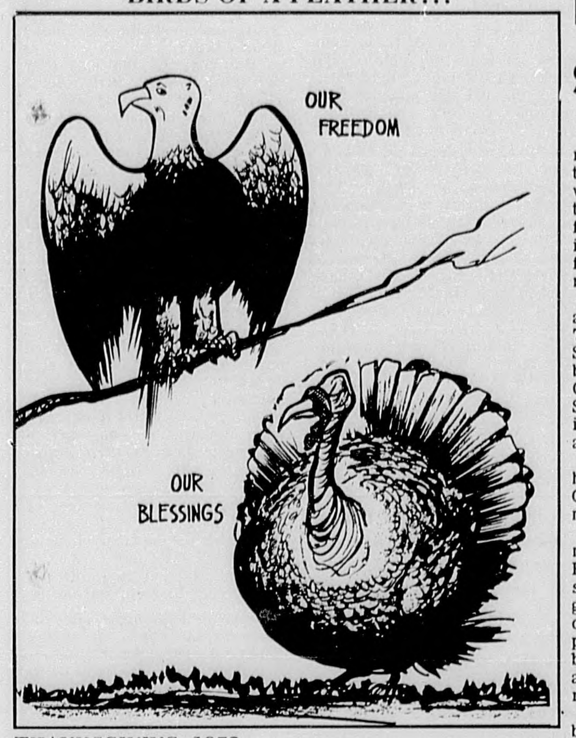

THANKSGIVING, 1972

All of us can be proud of and thankful for our remarkable heritage, our many blessings, and our hopeful future.

With hindsight we can quibble about some of the actions of our forefathers, but we should be forever grateful that they fought for freedom and won, that they sought and achieved a government responsible to the public will, and that they developed a competitive economic system under which our people have grown and prospered.

George Washington's call for "humble thanks" in his first Presidential Thanksgiving Proclamation asked his countrymen to pray for forgiveness of "our national and other transgressions," for performance of their duties "properly and punctually," and for a "government of wise, just and constitutional law, discreetly and faithfully executed and obeyed."

The Father of our Country urged his people to pray for other nations "to bless them with good governments, peace, and concord; to promote the knowledge and practice of true religion and virtue, and the increase of science among them and us; and generally, to grant unto all mankind such a degree of temporal prosperity as He alone knows to be best."

Poll Hereford Fall Sale Set In Dothan

Twenty-five graded bulls, ready to go to work improving the quality of area beef herds, will headline the offering at the Wiregrass Polled Hereford Association's big Fall Sale in Dothan December 9. Forty females, including a dozen or more with calves, will also sell.

The annual event will be held at the W. G. Bond farm, about 7 miles west of Dothan in Bay Springs Community. The sale barn is opposite Bay Springs Church, one and one-half miles South of U. S.84. Visitors are instructed to look for the sign at James Lee's store.

Fourteen leading breeder herds in Alabama, Florida and Georgia are listed as consignors.

All bulls will be graded the morning of the sale by Dr. Richard Deese, Auburn University, and will sell in order of grade. Wiregrass Association officials point out that the opportunity to buy 25 graded purebred Polled Hereford bulls at auction in this area comes very rarely.

"We feel that our select bulls and females are qualified to go into anybody's herd and make money for their buyers," W. H.Taylor of Elba, association president, said this week. "The beef market is good. Breeders with top-grade animals can make a lot of money, and of course good breeding stock is what makes great beef."

Postal Service Warns Mailers Of Holiday Rush Service

The U. S. Postal Service is asking holiday mailers to help postal officials deal effectively with the expected Christmas season onslaught of nine billion pieces of mail.

Postal officials recommend that mailers adhere to the following deadlines:

Surface and Space Available Mail to Armed Forces in the Far East, Nov. 20.

Surface and Space Available Mail to Armed Forces in Europe, Nov. 27.

Surface parcels to Alaska and Hawaii, Nov. 30.

Surface greeting cards within the U.S., including Alaska and Hawaii, Dec. 15.

Surface parcels within the U.S., except Alaska and Hawaii, Dec. 10.

Dr. Kimmey Is Named To Academy

John M. Kimmey, M.D., of Elba, has been named a fellow of the American Academy of Family Physicians.

The degree of fellowship is an acknowledgement of successful completion of 600 or more hours of accredited continuing medical study, or attainment of diplomate status in the specialty of family medicine as a result of passing a certifying examination administered under the aegis of the American Board of Family Practice.

Christmas Parade Set In Enterprise

Downtown Unlimited of Enterprise will sponsor a Christmas Parade and singspiration on Wednesday November 29th. The parade will begin at 8:00 p.m.

Santa and his helpers will ride on one of the many floats entered in the parade. The parade will begin near the Enterprise City Hall and continue down Main Street. The singspiration of Christmas carols will be centered around the Boll Weevil Monument immediately following the parade.

Various downtown merchants will be offering Christmas specials between the hours of 6 and 10 p.m. Shoppers will be urged to register all day for prizes and gift certificates to be given away.

State Troopers Check Accidents

The Alabama State Troopers investigated 249 rural traffic accidents with 89 injuries and 14 fatalities from 6:00 p.m. Friday through 12 M.N. Sunday. The fatalities occurred, 2 each in Russell, Morgan and Colbert, and 1 each in Lee, Choctaw, Barbour, Jackson, Baldwin, Butler, Calhoun and Dallas County.

The Dothan District Troopers investigated 21 accidents with 5 injuries and 1 fatality during the weekend period. The Dothan District has 60 fatalities so far this year as compared with 76 at this same time last year.

Coffee County Troopers investigated 1 accident this weekend with no injuries and no fatalities. So far this year 9 persons have been killed in motor vehicle traffic accidents in this county as compared with 8 killed during the same period last year.

Christmas Show Set By Florist

The Elba Florist is announcing in this issue of the Elba Clipper their annual Christmas Showing to be held this Sunday. They promise this years events to be bigger and better, with new arrangements, Christmas colors and also a greater variety.

On Tuesday afternoon of this week, a large tractor-trailer rig overturned attempting to turn towards Elba at Danley Crossroads. No one was hurt in the accident.

The truck was driven by Douglas McArthur Bostic of Americus, Georgia, and he was driving the truck, loaded with carnival equipment, to Troy where the carnival has its winter quarters. The big rig was owned by Charles Magid of Chicago, Ill.

Investigation by the driver, state police and mechanics revealed that the accident was caused by a broken brake line.

State trooper Whitworth investigated the accident.

Bookmobile Still Gets County Funds

This newspaper has received several reports that the Coffee County Commissioners had cut off funds to the Cross Trails Regional Library Bookmobile.

A check with several of the commissioners shed no light on the puzzle and finally on Tuesday of this week, Commissioner Flournoy Whitman tracked down the rumor and the reason for it being spread.

It is reported elsewhere on this page that President Nixon vetoed legislation that would have given $13,765.84 to Cross Trail's Library budget.

Drivers of the Bookmobiles had the misunderstanding that the Counties had cut their funds and mailed out cards to various schools announcing that the counties had taken this action, according to information reported to this newspaper.

Commissioner Whitman told this newspaper that no such action had even been discussed and stated that he had been assured by Cross Trails administrator, George Johnson of Opp, that the bookmobile ladies would be given the correct information.

GI's Offered School Help

GI Bill students with academic problems can get Veterans Administration financed tutoring more easily under the provisions of a law that became effective October 24.

The new law (PL 92-540), which also increased educational benefits, removed the requirement that a student must be failing a course to be eligible for a VA-paid tutor. It also made tutoring available for the first time to wives, widows and children studying under the agency's Dependents' Educational Assistance program.

Tutorial assistance first became available in March 1970 under Public Law 91-219. It was designed for veterans and servicemen studying on a half-time or more basis at post secondary level who needed help in passing courses essential to their programs of education.

For this help, VA paid tutors up to $50 for each month or portion of a month they tutored, up to a maximum of nine months.

Under the new law, however, VA pays tutors for the actual time they tutor,up to a maximum of $50 a month. This tends to "stretch" tutorial benefits which eligible persons may continue to use until a total of $450 is exhausted.

Neither law charges tutorial assistance against the veteran's basic educational entitlement earned during military service, VA officials pointed out.

Public Houses Planned

The Elba Housing Authority is currently advertising for of fifty units of leased housing. According to housing authority officials, the Authority and the Housing and Urban Development (HUD) will first give provisional approval on sites on December 14. Then of those developers with approved sites, proposals will be accepted for the actual construction of the fifty housing units. These will be opened on January 16 at 2 p.m.

These housing units will be owned by the developer and leased to the housing authority for a specified number of years. Under this plan the Housing AUthority collects the rent money, maintains the buildings and pays the owner a pre-arranged monthly lease on a long term lease.

Vaughan Is Appointed By City Council

The Elba City Council held its regular meeting on Tuesday night of this week and discussed a wide variety of subjects including trash pick-up airport expansion, sewage system problems, federal grant money for police cars, imposing a use tax in Elba, uniforms for city employees and rising electric rates, none of which any action was taken.

The Council, with all members present, appointed Glen Vaughan to the Elba Housing Authority for a five year term. The position is a non-paying position.

The council instructed City Clerk Tom Dyess to send out bid request for the purchase of a new garbage truck - one with either a 20 or 25 cubic yard packer unit.

Also approved was a motion for the city clerk to request bids on a new police car.

ELBA PTA IS FORMED

With a handful of parents and school officials present, on Monday night, November 20, a PTA for the Elba School system was set in motion.

By being organized as a Parent-Teacher Organization, this group will be affiliated with the State and National PTA's.

Membership dues of $1.00 are asked for each person. Of this amount, 10¢ goes to the State PTA, and 20¢ to the National PTA. The remainder of 70¢ from each dollar stays in the local PTA to be used in its treasury.

The officers and others present urge all parents and teachers to join and participate in the PTA. They hope to begin work on needed projects for the schools, bring topics of interest before the group, and create a bond of cooperation and mutual goals between parents and teachers; the aim of these being to benefit the children who attend Elba schools.

The next meeting is scheduled for January, 1973; exact date will be published before that time. In the meantime, a committee appointed by the President will study and formulate by-laws and procedures for the PTA and report such at the next meeting.

Cross Trails Regional Library got the expected bad news on Wednesday. President Nixon's veto of the H E W education and library legislation took $13,765.84 from Cross Trail's library budget. The library received $27,532.84 in federal funds last year and will receive $13,767 this year, a cut of 50%. Hopefully revenue sharing funds through the counties can make up the lost funds.

BAPTIST TO HONOR STROZIERS

The Coffee County Baptist Association will hold special services honoring the A.L. Stroziers on Sunday,November 26 at 2:30 p.m. The service will be held in the First Baptist Church of Enterprise, and will honor the Stroziers for their 26 years of service to Coffee County Baptists.

Mr. Strozier has served as Director of Missions since 1946 and will be retiring at the end of this year.

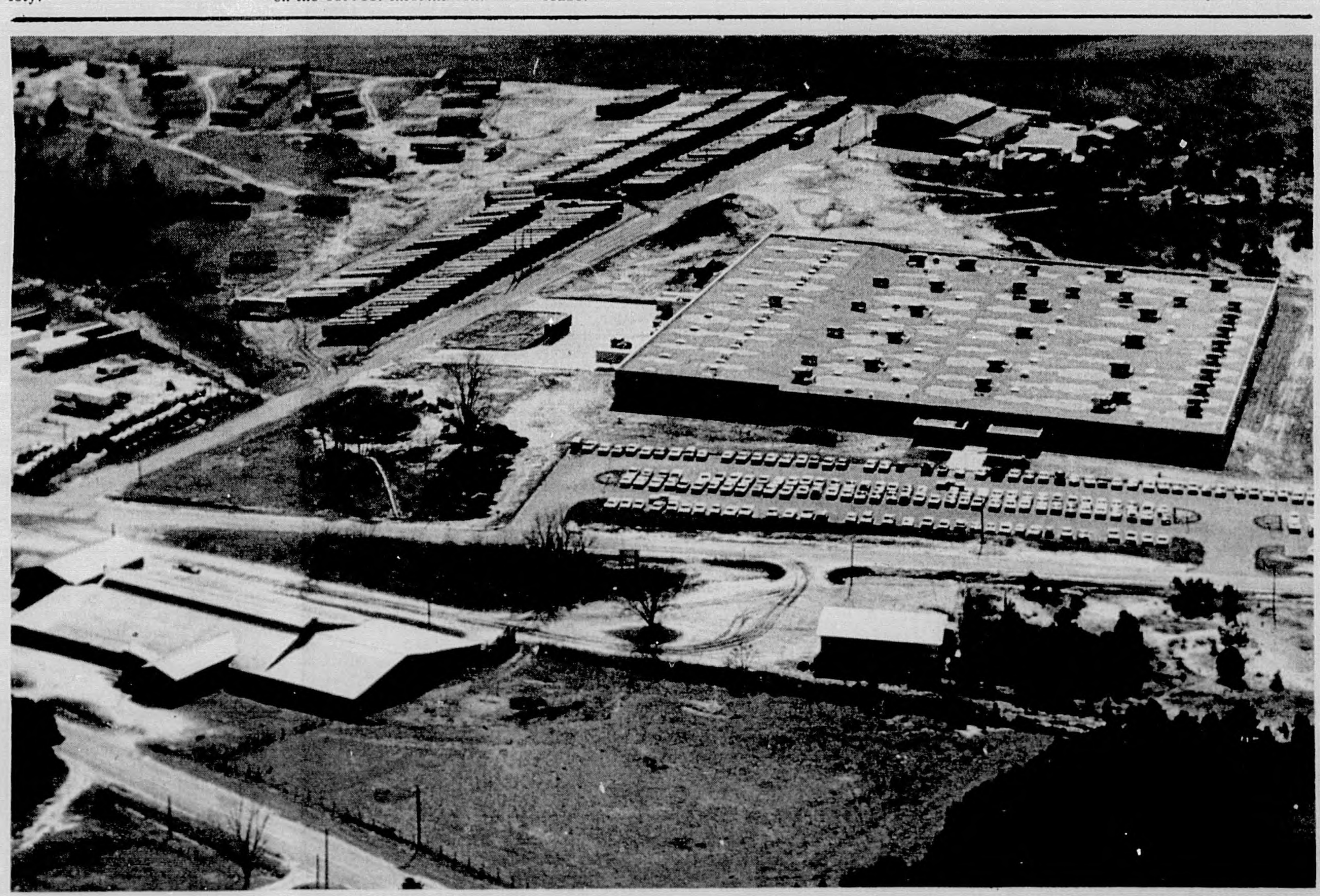

AERIAL PHOTO SHOWS VARIED INDUSTRY IN ELBA

TORN PAGE

POOR ORIGINAL

BEN RINGSDORF HAS BEEN A POW 6 YEARS AND 12 DAYS. THAT IS 314 WEEKS.

2,202 DAYS

The Pastor's Corner

REV. EDWIN R. SELLS

Celebrations of Thanksgiving go far back into history. Their origins can be traced to the people in the land of the Canaanites from whom the children of Israel copied many customs. In the Book of Judges we read of these people, "And they went out into the field, and gathered the grapes from their vineyards and trod them, and held festival, and went into the house of their god, and ate and drank." (9:27)

Sometime later the Hebrews had the Feast of the Tabernacles during which everyone lived in rough huts to remind them of their long wanderings in the wilderness.

Most Thanksgiving observances have had some religious origin and were religious in nature. Not all festivals were held to show gratitude for harvest. The second festival that the Pilgrims held was in July when a ship carrying much needed supplies was sighted. The American Indians observed several annual days of thanksgiving.

Thanksgiving to most Americans today is not to show gratitude for harvest as did our forefathers but to show appreciation for those forefathers and their heritage. Most of all, of course, it is for giving thanks for all of God's goodness.

Thanksgiving is a family day. It is a time when there ought to be a time of family worship around the table. The scripture should be read and prayers of thanksgiving should be directed to Almighty God.

As the old song says, "Count your many blessings, name them one by one and it will surprise you, what the Lord has done". We need to stop our business long enough to do this!

"Give thanks unto the Lord, and bless His Name."

BRAINSTORMS

With Ferrin Cox

Well, both of Alabama's major college teams will be playing in major bowls this year. They both have my congratulations. So much for that. Now for my comments on Alabama's choice of the Cotton Bowl over the Orange Bowl and replaying Nebraska. The only thing Alabama could possibly have gained was "revenge" - maybe. Somehow I just don't think the rematch would be as appealing to the public as the present line-up. As for the complaints of little ole Johnny Rogers, star player of Nebraska, he could better spend his time staying out of trouble with the law. That Notre Dame coach by the name of Parseghian was complaining also but who is he to criticize anyone? If my poor memory serves me correctly, several years ago he elected to tie a game rather than try for two points and a win. It was concluded that he did this to preserve his then #1 national ranking. Yet he criticizes Alabama for not playing Nebraska -- if we could see inside his brain, we would probably find he was mad because Alabama's decision forced him to play Nebraska and he is scared of them!

Recently I had the first opportunity in my life to vote on a wet-dry issue and muffed it. After going down the ballot quickly pulling the levers of those I wanted to vote for, I opened the curtain and walked out. I had taken about two steps when it hit me that ye ole editor had not reached back to the top and voted on the wet-dry or either of the amendments! I might add that if the election had been very close-either way - you would never have known about this little happening. One good thing for me was to hear of so many intelligent people that pulled the same boner I did . . . this helped me justify my actions . . . cause if smart folks forget, no one can expect someone like me to remember!

Recently the Elba Exchange Bank opened their three-lane drive-in window complex. On the very first day I decided to see if it really worked. I drove up to the one furtherest from the bank and told that invisible voice to give me change for a $20 bill . . . well a little box popped out and "the voice" said for me to put my $20 in it and stick it back into the free standing box by my truck window. Figuring it was maybe worth $20 to confirm that it was a trap, I did just what "the voice" said, and in just a little bit that little round box popped out again and "the voice" told me to open it. Well I opened it and there inside was change for my $20 and a piece of bubble gum. My four-year-old son said that was for him . . . 'cause he had been repeating everything "the voice" said. He had repeated it because he felt sure I didn't understand the first transmission. Well he got the bubble gum and I got the twenty dollars of change and something got my twenty dollar bill, so I guess we are all happy and the new gadget works!

A. T. McRae hasn't been back to Elba lately and last week I suggested that he come back soon and tell some of these people that are asking about him all the details first hand. I said that when I am trying to sell ads, talk of how he is doing interrupts my sales pitch and takes a lot of real valuable time. His answer was something to the effect --"Tell them I am getting older, in ill health, ill tempered, underfed and overworked". A closer check however finds he has wiped his hands of the newspaper business, is relaxed, has gained five pounds and is happy over the cool weather and plans to come to Elba when he gets everything at home ready for winter.

County Sales Tax

The county-wide sales tax has again been proposed by the Coffee County schools. Last week, Superintendent Harvey Locklar urged the Coffee County Commissioners to impose the tax county-wide which means Elba and Enterprise would have a total of 6¢ sales tax. They proposed the tax be divided on a per-student basis between the school systems in the county.

Let it be noted here that neither the Elba nor the Enterprise school system joined in the request even though Locklar proposed giving them part of the funds. This issue was a very heated one a couple of years ago in Coffee County, with a lot of figures being batted around, contradicting those issued by someone else.

We have no idea what the solution is to the financial problems of any of the schools, or if they really have a major problem; BUT, we strongly urge that the County Commissioners take NO action of a permanent nature before the newly elected commissioners take office. Commissioner Buster Bowden of District 4 is in ill health and not attending many meetings. With three new commissioners taking office in January from District 4, we feel it would be very poor judgement for the Commissioners Court to take any action on this matter before these men take office.

social security QUIZ ✓

How many people today get social security checks every month?

- ☐ A. Over 1 million
- ☐ B. Over 5 million
- ☐ C. Nearly 10 million
- ☐ D. Over 28 million

D. Over 28 million

Letters To The Editor

Elba, Alabama
November 20, 1972

Mr. Ferrin Cox, Editor
The Elba Clipper
Elba, Alabama
Dear Ferrin:

It is in behalf of the Elba Business and Professional Women's Club that I write this letter.

This past Summer the State Federation of Business and Professional Women's Clubs undertook the biggest project ever in our over 50 year history. That project is the subject of this letter which I will get to a little later. But first...

I am sure that you and most of your readers are familiar with the Alabama Boys Ranch which is sponsered by Alabama Sheriffs and Police Departments over our State. This Home for under-privileged boys is funded entirely by membership fees, donations, memorials and etc.; no State or Federal funds whatsoever. (My husband and I have been a member of Boy's Ranch since it's organization a little over 6 years ago. It started in it's seventh (7) year last October. I personally feel that the little we contribute each year goes for the most deserving purpose of any of the money we donate to any cause during the year.) This institution was founded on the principle that it is easier to build a boy than to try to repair a man, and Mr. Don Acton, administrator of Boy's Ranch, stated recently that not one boy who has ever lived at Boy's Ranch has ever been in trouble with Law Enforcement Officers.

Well, you say, what's this got to do with Business and Professional Women's Clubs? Simply this...

We realized that not only did boys (who through broken homes, death of parents, or other reasons, most of them heart-breaking) need a home and someone to love and care for them, there are hundreds of girls throughout the State of Alabama in the same predictment. So, we resolved and put into action a plan to do something about this sad situation; hence Alabama Girl's Ranch. This will be operated under the supervision and auspices of Boy's Ranch.

This facility will be located on a beautiful 200 acre plot donated to the B. & P.W. organization for this cause. It is located 12 miles from Auburn, Alabama and construction will begin January 1973. Hopefully the first girls will be able to move in by mid-year. The over 3,000 members of the Alabama and Professional Women have contributed over $11,000.00 through Special Charter Memberships offered exclusively to them during the months of September and October of this year. As of November 1, 1972, Charter Memberships went on sale to the public and that's the purpose of this letter. We need your help and the help of each of your readers in order to achieve our goal in this most important undertaking. Without your help some girl who needs help may be denied.

The members of our local Club here in Elba are now soliciting memberships. A Charter Membership is only $25.00 with a membership fee of only $10.00 per year thereafter. We urge each and every person reading this letter to open up your hearts and purses and give us your support in this endeavor. I believe that you will receive a great measure of satisfaction from your participation in this project.

Please don't wait for us to call on you; get on the telephone or personally contact one of our members or me today. We will be anxiously awaiting your call. I thank you for your attention in this matter and am,

Sincerely yours,
Bettye L. Adkinson
Mrs. Waylon (Bettye) Adkinson
President, Elba B. & P. W. Club

P. S.
If, for some reason,you don't feel that you can afford a full Charter Membership of $25.00, associate memberships are offered for $10.00. Also, donations of any amount will be appreciated and acknowledged. Any money received by Girl's or Boy's Ranch is fully tax deductible, by the way. Again, please let us hear from you today!!!

Most Heavenly Father,

We thank You for our most doubly blessed Coffee County. We are grateful for the two top football teams, both aces; for two Scout Camps; and two courthouses; at Elba Homecoming two sets of beautiful queens and handsome kings, side by side; excellent.

Lord, the other morning You stretched two brilliant rainbows across the Pea River Valley, one within the other, seemingly to link Elba and Enterprise. These good omens seem to remind me of a schoolgirl song, "Hands across the table in between two stars. Thank you for the good people who united efforts in our most recent election. Thank you for each vote for self control and love enforcement, Thank you for united services this Thanksgiving at Whitewater.

Mrs. Hubert Lamar Parker

Editorial Comment

Coffee County Votes Dry

A funny thing happened on the way to the polls Tuesday—Coffee County voted dry.

General opinion seemed to be that the rail was greased by Dale County's voting wet on May 2 for Coffee County to follow suit.

At this writing we have not seen the final vote on this issue, but we understand the county voted to remain dry by several hundred votes.

A lot of people seem surprised by this vote. We are not surprised at all. In conversations in the days leading up to this election, we predicted that Coffee County would vote dry.

Our reasoning was the fact that Coffee County had not voted on the wet-dry question in a long time. One report I read said 1946, the other said 1937. Regardless of which date is correct, very few voters in Coffee County had ever faced a wet-dry referendum before. Add to this the fact that Coffee County has a much larger rural voting population than Dale County. And you know how the feeling is in rural areas about this question.

People in Coffee County are no different than the people in Dale or Houston County for that matter. The invisible county line that separates us draws no distinction in any area, except this one activity. We can legally sell, consume, and derive tax benefits from alcoholic beverages.

The fact that Enterprise went wet by only a small margin spelled doom for the measure in Coffee County. Ozark went wet by a 2½ to 1 margin. This is what it takes to offset the strong dry vote in rural areas.

We pointed out the fact that it had been a long time since Coffee County had voted on the wet-dry question. We mention this to illustrate the importance of the 1963 unsuccessful attempt in Dale Co. A county just about has to have an unsuccessful attempt before the movement to gain legal sales status is successful. It takes a period of time for voters to realize the error of enforced prohibition.

The same attitude prevails in all counties regarding this question. You have certain people who don't even want to see the proposition placed before the voters, and if it does come to a vote they (the drys) have ready and well organized opposition through some of the churches, while the wets have to face organization with little or no support from any organized area of the community.

We don't intend to take undue credit for what happened in Dale County on May 2, 1972, but we will point out that your county seat newspaper never swayed from its position of support from 1963 to 1972, and never failed to point out the economic advantages that legal sale offered to our county.

None of the three newspapers in Coffee County took a positive stand on the issue, by giving editorial endorsement to legal sale.

In the meantime we repeat an earlier editorial statement about our Coffee County neighbors—we welcome you to Level Plains, Daleville, and Ozark at your convenience. We spent a generation or two helping support Houston County activities, now you can help us support some of our activities. That's just being neighborly.

THE SOUTHERN STAR

Questions And Answers

INTERNAL REVENUE

Q. My landlord automatically raised my rent 2.5 percent last March. He says he can automatically raise rent another 2.5 percent in January. Is this true?

A. No. A landlord must wait until 12 months have elapsed since the last automatic 2.5 percent increase before raising rent another 2.5 percent. In your case, he will have to wait until March before making the automatic increase. However, in the case of a tenant on a month-to-month lease, a landlord may pass on increases in state and local real estate taxes, fees, levies, charges for municipal services and a portion of capital improvement costs as they occur. In the case of a longer lease, the landlord must generally wait until the lease expires before raising rent to reflect these items.

For more information, see IRS Publication S-3019, "Rent Guidelines." It's available free by dropping a postcard to your Internal Revenue district office.

Q. Are railroad retirees included in the IRS "rent watch" for illegal rent increases to social security recipients?

A. Yes. The Internal Revenue Service has begun checking for rent overcharges in units housing railroad retirees, as well as those rented by social security recipients.

Q. If a company does not increase its contribution to a qualified pension plan or other qualified employee fringe benefit plans by the permitted 0.7 percent, can it use it the following year without having it charged to the general wage and salary standard?

A. Yes. The 0.7 percent figure is cumulative if not used in a prior control year, and a company may accumulate credit for increasing its contribution to its qualified benefit plan in a future control year. Thus, if a company does not increase its contribution to qualified benefit plans this year, it may have a 1.4 percent increase next year without charging it against the Pay Board's 5.5 percent standard.

Q. Are all lumber firms with $50 million or less in annual sales exempt from price control reporting requirements?

A. No. To counteract rising lumber prices, the Cost of Living Council recently extended quarterly reporting requirements to all firms with annual sales of lumber and wood products of over $5 million. Firms can obtain the necessary forms at Internal Revenue offices.

Social Security Information

Social security beneficiaries who continue to work will now be allowed to earn $2100 per year without losing any benefits, according to Ted A. Gamble, District Manager of the Dothan Social Security Office. This change is effective with earnings after January 1st, 1973. For the year 1972, the old limit of $1680 is still in effect.

Gamble explained that if you earn over $2100 a year in 1973 or later, $1 in social security benefits will be withheld for each $2 of earnings. For example, "if you earn $3400 in 1973 and work in all months of the year, you would give up only $650 of your social security benefits. This same amount of earnings would cause a withholding of $1120 of benefits under the old law.

"Regardless of total earnings in 1973,you can get a check for any month in which you neither earn wages of more than $175 nor perform substantial services in self-employment," Gamble said.

Different rules apply to people getting social security disability checks, Gamble stated, and this change does not apply to them. Also, after age 72, there is no limit on the amount a person can earn and still receive social security benefits.

For more information on the new law or other social security programs, contact the office in Dothan. You may call us without charge by dialing the operator and asking for WX-6200.

Results Of 1972 Election

BILL DICKINSON

The election of 1972 is over and things are back to normal. Looking back, one fact stands out to me over all the rest. That is, the Republican Party is the future of the South. And, the South is the future of the Republican Party. This is because both the Republican Party and the South have the same basic conservative philosophy.

Barry Goldwater, a conservative Republican, broke the ice for the Republican Party in the South, and just eight years later President Nixon was the first Republican ever to sweep the 11 states of the "solid south". Obviously, steady growth of the Republican Party in the South is occuring, no matter how many "grandpa's" turn over in their graves.

This year, the Republican Party made its most significant gains in North Carloina where it elected a governor and a senator. Former television commentator Jesse Helms, a conservative, defeated a three-term Democrat to become North Carolina's first Republican Senator in 72 years. Republican State Representative James Holshouser upset his highly favored Democrat opponent to capture the governorship of North Carolina.

South Carolina Republicans captured an additional congressional seat, re-elected Strom Thurmond and picked up 12 more seats in the South Carolina House and three in the Senate. The state's new GOP Congressman is Ed Young.

In Mississippi, two Republicans were elected to Congress -- Trent Lott and Thad Cochran.

Republicans in Tennessee gained control of the state's conressional delegation for the first time in history. Conservative Robin Beard unseated his liberal Democrat opponent. All other incumbents, including Republican Senator Howard Baker, were re-elected. The Republicans also picked up five more seats in the Tennessee House of Representatives.

Republicans fared less will in Florida, but still managed to pick up one new congressional seat with the election of former State Senator L.A. Bafalis and also cut the Democrat lead in the State Senate to 25-14 with the election of one Independent and one Republican in the House.

In Louisiana the state's Republican leader, David Treen became the first GOP candidate to win a congressional seat in the state since the civil war.

Here in Alabama all three of the conservative Republican incumbents, Jack Edwards, John Buchanan and myself, were elected.

But, it appears that part of Georgia does not adhere to the conservative philosophy. In Atlanta, a Black Civil Rights Activist, the Reverand Andrew Young, Jr., a Democrat, was able to defeat the Republican nominee running for Fletcher Thompson's seat, and Fletcher Thompson was defeated in his bid for the Senate from Georgia.

For years in the North, and especially New York, more and more conservative Republicans have been losing their seats to liberal Democrats, but it was certainly not expected in Georgia.

All in all though, it was a good year for the Republican Party in the South. Those Republicans who won were not running on President Nixon's coattails; there was too much split voting for that to be true. The[illegible] publicans [illegible] because they speak the conservative language of the Republican Party and the South, and because the voters independently chose the men who they believed were best suited for the job regardless of party affiliation.

The Elba Clipper

417 West Buford, Elba, Alabama 36323

JOHN FERRIN COX . . . . Publisher & Editor

Second Class Postage Paid at Elba, Alabama 36323

SUBSCRIPTION RATES

Coffee County per year, $4.20; six months $2.63 including city and state sales tax.

Elsewhere $5.25 per year including sales tax.

Outside Alabama, $6.00 per year; six months $3.75

Published Weekly on Thursdays

Blocking Factors May Help And Hinder Work

Most people think of antibodies as the special molecules in the bloodstream that help to fight disease. Vaccines against polio or against tetanus toxin, for example, work because they stimulate the production of antibodies. In the last three years, however, research has revealed another aspect of antibody function: it looks now as if some antibodies actually interfere with the attempt of the body to eliminate foreign material. Scientists at The Salk Institute, in San Diego, Calif., are actively pursuing the possibility that the blocking activity of such antibodies may explain why tumors grow unchecked and may even allow doctors to protect transplanted organs.

It has long been known that there are two forms of responses that the body usually makes to an invasion of foreign molecules or tissue. One consists primarily of the antibodies, which recognize foreign material and initiate the reactions that lead to its destruction. The other consists of certain white blood cells that perform the same function, although in a manner that is less well understood.

In 1969 it was reported that the white-blood-cell response to tumors in mice, by itself sufficient to kill the tumors, could be blocked if serum from the host animal was added. Clearly something in the serum was blocking the immune response, but what? Further tests showed that the substance was quite specific to the tumors and that it had some of the physical characteristics of antibodies. These results were obtained in test - tube experiments; it is thought but not yet proven that this same blocking reaction also occurs in the whole animal, permitting tumors to grow.

Perhaps the blocking factor is an antibody, one that can recognize and bind to the foreign material but for some reason its unable to set the subsequent destructive steps into motion. Or perhaps it is a combination of antibody and something else, a combination that interferes with the white blood cells in some other way. No one can yet say for sure. Whatever the results, an important new frontier of immunology has been opened up -- a realization that the immune system has many components, and that they can react with one another in complex ways.

(One of a series provided by The Salk Institute, San Diego, Calif., to improve understanding of science.)

351 Years Of Thanksgiving

JIM ALLEN
351 YEARS OF THINKSGIVING

When the Pilgrim fathers first observed Thanksgiving 351 years ago, life was harsh and unrelenting. Their shelter was crude and their future uncertain.

Only half of those who had come to the new world the previous year remained alive. The first winter, with its bitter cold and hunger, had brought the small colony face-to-face with extinction. Those who were left had experienced the worst blows that the wilderness could deal them, but through the next spring and summer their faith and spirits held firm. The rocky land was difficult to till but was rich in the rewards of its harvest.

And when these hardy colonists had finished gathering the abundance of their first harvest, they set a day of Thanksgiving for God's bounty, for the blessings of life itself, and for the freedom which was so precious to them that they were willing to give up all else for it.

And now the Pilgrim heritage is ours. What our forefathers dared to imagine for this wilderness which they found, has come to pass. What they planted here has prospered.

Today we have much more than abundant harvest. Our nation is rich and strong in the cause of liberty and justice. Our standard of living is unmatched anywhere else in the world.

But our real blessings are not counted in wordly possessions, alone. They lie in those steadfast principles that the early Pilgrims forged for all generations to come: the belief in the essential dignity of man; the restless search for a better world for all; the courage to defend the cause of freedom wherever it is threatened.

These are eternal blessings of America. They are the blessings which make us grateful even when the future is uncertain. They are the blessings which give us the strength to

All about us doubts and fears threaten the principles which are the very foundation stones of our society. But these challenges offer us the opportunity to prove to ourselves and to the world that we can and will continue to stand for what's good and right, and this can only strengthen our Nation.

While we may stumble in our efforts to achieve progress, and although it sometimes may seem that we take two steps backwards for every step forward, our nation continues to be dedicated to peace, to opportunity for all, and to strengthening the bonds of liberty. Reflections on the past illustrate the qualities which make Thanksgiving a special day for all, but its greatness arises from the way Americans give thanks for God's blessings, and for His strength and mercy and guidance upon which we confidently rely today and every day.

BULLETIN BOARD

This Space Made Available Each Week By NATIONAL SECURITY INSURANCE COMPANY

For Donations to Cancer Fund Call Sam Rowe 897–2563.

BPW Meets the 2nd Monday of Each Month

Ceramic Classes held Wed. & Thurs. for those interested at the Community Action Center.

Free- Non-denominational Bible Correspondence Send name to: Director, Correspondence Course, Box 269, Elba, Al. 36323

For any local community non–profit organization Contact The Elba Clipper For Use of This Space

EHS REPORT

Editors Of The Week

Senior Of The Week

We would like to congratulate Max Davis for being chosen as the Senior of the Week. He is the son of Mr. and Mrs. Malcolm Davis of Elba.

Max is studying advanced composition, typing I, democracy, bookkeeping, algebra I and physical education. He plans to attend college after he graduates.

Max gave as his opinion of our school these two words, "Aprison". He thinks we could improve our school by having more time off.

Max attends the Church of Christ and participates in Sunday School, Morning Worship and Evening worship. His hobbies are hunting, fishing, football, basketball, and swimming. His main interest is GIRLS.

Congratulations again Max!

Thanksgiving

THANKSGIVING

What are you thankful for? Mommy, daddy, apple pie, and the Blood, Sweat and Tears.

Are we thankful for the things we take for granted or use the most? Are you thankful for the rights and freedoms granted you before you were born?

The Bill of Rights, the first 10 ammendments to the Constitution of the United States, gives us the freedom of speech, religion and press and the rights of assembly and petition.

Have you ever thought about the freedoms and rights granted you that you are not specifically mentioned in the Constitution? Some of them include: the right of an education, the right of determining your own future, the freedoms and rights of being able to listen to or read any form of communication whether it be printed, broadcasted or reported. You have you right of choosing your own form of entertainment. Your rights extend to the limits of onfringing on some one else's freedom.

Many people don't have the rights and freedom given you and they don't have the right to prove that they deserve them. Think about the Iron Curtain countries, the Chezhs, and the Rumanians. Many people do have the same priveledges you have and they are continually abusing them. Think about the rioters, the racists and the registered non-voters.

This Thursday we are given time to thank God for what we have, if we want to. While you are saying "Thanks" for the turkey and the cranberry jelly, remember your non-committal material possessions which give you the right to your material goods.

Cupids Corner

Bandsman of the Week

Our congratulation this week go to Bruce Thompson for being selected as the Bandsman of the week. He is the son of Mrs. Elaine Thompson.

Bruce's hobbies are sleeping and playing the guitar. He is a member of the First Baptist Church.

Bruce is taking democracy sociology, advanced grammar, and chemistry in school this year. He is a member of the French Club and the Band. He plans to attend Enterprise State Junior College after high school.

Good Luck!

Player Of The Week

Our congratulations this week go to Jerry Kelley for being selected as the player of the week for the Troy game. He is the son of Mr. and Mrs. Hollis Kelley of Elba.

Jerry's main interest is football. His hobbies are hunting and water skiing. He is a member of Westside Baptist Church.

Jerry thinks our school is real good. He says it has a lot of school spirit. He thinks we could improve our school a lot if we would keep it cleaner.

Jerry is a member of the "E" Club and the Fourth Quarter Club. His classes for this year are advanced composition physics, mechanical drawing, democracy and physical education. He plans to attend college at Auburn University after he finishes high school.

Jerry's pet peeve is the "beep beep" game. Congratulations again Jerry!

Thanksgiving 1972

As the trees change colors and the leaves begin to fall, we realize Mother Nature has once again presented us with the beautiful gift of Autumn. With the rushing in of this season, some the cooler, windier, and shorter days, leave-covered sidewalks and lawns the storing of all summer clothes and battles of sun tan lotion, and the unpacking of those bulky pants and coats. But best of all comes the long line of holidays.

Although each person may have his own favorite holiday, everyone shares the same inspiration autumn brings. The warm feelings of freedom, of patriotism, of victory, of love, and of peace combine to farm the joyous days of Thanksgiving and Christmas.

The rock group "bread" has a song which says "If a picture says a thousand words, then why can't I paint you? The impression Thanksgiving places upon us is much the same. It is impossible for us to paint a picture of happiness most Americans experience through Thanksgiving. But if someone could paint a living picture of Thanksgiving it would say a thousand words and even more. It would tell of the excitement of getting out of school and going to a relatives house for the traditional dinner. It would tell of the quiet moments spent with someone special and the rinining of voices as the children play. It would It would also tell of the starving baby in the ghetto and the kid sitting alone somewhere freaked out on acid. The picture would express happiness and sadness, understanding and confusion, love and hate.

Although this picture would present some ugly scars of the 1972 Thanksgiving day the beauty would outweigh beastly The ghost of the first Thanksgiving day still lingers. As we go justly thru Thursday November 23, we should thank Godd for our lives and the blessings he has sent us. Maybe our lives seem shadowed by dark clouds at times, we are fortunate to be free Americans.

Don't let November 23, 1972, pass by without giving thanks for you life.

Cyndi Maddox

Edgar le TV

Once upon a midnight dreary,
while I studied, weak and weary
Over a forgotten term my pen did soar. While I hurried nearly napping,
suddenly my fingers cramping,
Came the TV loudly blaring,
blaring outside my bedroom door,
"Tis the TV", I did mutter,
"Blaring at my bedroom door-
Only this and nothing more."

Deep into the hallway peering
long I looked there wondering, fearing,
Doubting, scheming, schemes
no student ever schemed before.
But the silence it was shattered
and paper didn't matter
But the teachers words tomorrow,
The guilty words "you get a four"
I murmured back the words, "a four"
merely this and nothing more.

So I sat engaged in writing
the TV noise intensely fighting,
This and more I sat divinging
as my head it starts reclining,
"from now on at school I'll study
and my homework not ignore,
Get the late night programs ready,
for at school I'll do my chore
Only this, study more.

Good Ole Days

Grade : Junior
Interest : Lynn
Color : Blue

Mystery Student

-own by the Lazy River
Go All Th- Way
Anyway the Wind -lows
Mr. -ig Stuff
-magine
B-n

-ant Ads
W-at is Life
You've got a Fr-end
Bridge Over -roubled Water
Spanish Harl-m

Give Thanks

Give Thanks with full heart for all the many thankful things in our lives

* things that make memories of yesterday

* things that make life worth living today

* things that make peace and love and hope each tomorrow

For all people throughout the world, these things speak as one be that speech in terms of Aqradecimiento . . .arigata . . . buidheachas . . . dank . . . dzieki . . . eucharisties . . . gracias . . . gracas . . . grazie . . . multumiri . . . pod'akovania . . . spasheebor . . . or in the English language - simply THANKS.

Give thanks, indeed, this November, 1972.

The History of Homecoming 1972

Homecoming has come and gone again this year. While only a super-insignificant occurrance in the master plan of the world, it gave the people of Elba another chance to play ritious homage to past graduating classes at EHS. It is probably the closest we ever come to a true soul stirring spectacle like Mardi Gras or the Tournament of Roses.

Here at school, the usual panic began about lack of funds. The common layman doesn't know how much crepe paper costs, and the funds that have been sunk into various parts of homecoming is a little sickening. In addition to the thousands of material needed for the floats, money had to be invested in room decorations, homecoming dance decorations a band for the dance, refreshments and personal items like new clothes and car washes.

The key word when building a float is improvise. On the Junior float, for example, Linus' head was a basketball painted rather pathetically at the last minute. Napkins were cleaned out of the local stores. Bills of all sorts skyrocketed. It would be interesting to conduct a survey and see how many people really brought a quarter to help pay for their float.

Building a float is utter chaos. Although most of the people who show up to help end up having free for all, a few weird people acutually wor, and somehow, the floats are ready by parade time, despite the endless succession of accidents, like getting swamped with a bowl of paper mache.

Float building is pretty stiff competition between grades. Although the Junior float, with it's basketball headed Linus and a Charlie Brown who bore a startling resemblance to a well known political figure whose name I'd better not mention was "sorta" strange looking, it won first prize in the competition, naturally.

The band had its share of problems, too. Right after the marching contest, we had one week to practice parade marching and learn pre-game show to boot. We had four performances that week- the quees coronation, (I really admire Donna Adkinson for putting up with us) a parade pregame show and the usual half-time show. We came through the whole event unharmed and proud.

Thursday and Friday of home coming week are great days for class skippers. Although there were several valid excuses for being out of class those days, some not-so-valid excuses were used quite successfully.

Thursday the queen and her mob of attendants were coronated in the gym. That night was parade night, and it was very successful. The class of '42 was honored, although pretty well ignored by students. The parade (does anyone know why it was held at night?) was the best kind - short and sweet. All school clubs and organizations were honored in cars driven during the parade route.

After the parade there was a wrestling match on the square, unbelieveable and hilarious. Georgous George and others were on hand to carry on in the ring for the amusement of the mob, freezing on the streets.

Friday was just as frantic as Thursday. That night was ball game night, and the visiting alumni were treated to an almost too close display on the gridiron, or what could be seen of it through the river fog. In addition, the pregame show by the Marching Tigers presenting the Homecoming Queen and her court came off pretty well. After the game was the poverty program dance. The band was the Immediate Family or whatever they call themselves now.

Elba's own little Mardi Gras is over now, and EHS has settled back to normal, much wounded, trashy, and in debt, to wait for next years class of '43. Although homecoming never seems to be remembered more than a week after its all over, the blood, sweat, and tears that belong solely to homecoming will linger forever.

Tony Martin

Ignorance Is. . .

Forgetting to buy an Elbala

Telling the truth and getting an unexcused tardy slip

Sitting in Mrs. Padgett's room one month before you realize it is not a spanish class

flunking an open book test

taking your biology book to typing class

going to lunch when the fire alarm rings

cheating on a test and then bragging about it

A senior asking the words to the Alma Mater

Asking who Mr. Foley is

Coming to school on Saturday

A freshman getting lost in Elba High School in November

Polishing your shoes with hand cream

Yelling "we want a touchdown at a basketball game

Expecting to hear the speaker at a pep rally

Thinking you get credit for eating lunch

Being a freshman and wishing you were a senior

Mystery Teacher

Toast and Marmala-e for Tea
Je-lous Guy
Stay Awhi-e
H-el Me Make It through the night

-ry Baby
He-e Comes the Sun
Saturday Morning C-nfusion
Ho- Can you Mend a Broken Heart
Lor-

What If

Bobbie M. and Martin S. got together.
Mr. Amos was georgous George
Phillis P. could play football
Debbi L. couldn't grin
Debbie W. could remember to turn off her car lights
Mrs. Terrell was Dione Warwick
Mr. Foley was Neil Young
Becky B. lost her earring
Gavin E. had common sense
Mrs. Young didn't teach Home Ec.
Debbie W. and Donnie W. ran away and got married
The French I class could speak French
Girls carried wallets and boys carried purses
Mrs. Terrell didn't wear a wig
Steve S. came to school on Mondays
Mrs. Berry couldn't paddle

WE'RE AT IT AGAIN!

WE'RE HAVING ANOTHER FABULOUS

"BLUE TAG" SALE

"BLUE TAG"

SO COME ON DOWN TO TAYLOR PARTS AND SHOP FOR THESE AND MANY OTHER "BLUE TAG" SPECIALS

Black & Decker 3/8" Electric Drill $9.99 $18.00 Value Model 1155	Magneet Racer Bicycle 10-Speed—M42 $99.95 Reg. Price $119.95 (Quantity Limited)	225 Amp Electric Welder w/Accessory Kit $99.95 Compare at $149.00 (Miller 225)	8-Track Tape Player $34.95 Including Speakers	All Tool Sets REDUCED! Look Over The Good Selection
Black & Decker 1/4" Electric Drill $8.49 $14.00 Value Model 1010	Black & Decker 1/2" Electric Drill $19.99 Model 1300	164 Complete Burgess Lantern With Battery $2.69	Black & Decker Jig Saw $15.99 (2 Speed) Model 6700	Model 4521-9 12-Pc. S-K 3-8" Drive Tool Set $10.95 Super Special. If Purchased Separate Would Be $25.60

Be Sure To Check The "Blue Tag" On Tool Sets, Lanterns, Flashlights, Soldering Guns, Barbecue Grills, Picnic Coolers, and Many Other Items.

QUANTITIES LIMITED – SO SHOP EARLY!

SALE PRICES IN EFFECT WHILE QUANTITIES LAST

EVERYTHING WITH A "BLUE TAG" HAS BEEN REDUCED

NOV. 27th thru DEC. 2nd

TAYLOR PARTS & SUPPLY CO., INC.

MAKE US YOUR CHRISTMAS SHOPPING HEAD QUARTERS

TORN PAGE

POOR ORIGINAL

Former Elba Citizen Receives Promotion

Dr. James I. Dawson, former teacher of Mulberry Heights High School, Elba, Alabama, has been promoted to Associate Dean of the School of Agriculture and Environmental Science at Alabama A. and M. University, Huntsville, Alabama. Dr. Dawson's major responsibility is to supervise the University's Cooperative Extension Program and serve as Chairman of the Graduate Program of Agri-Business Education.

The Extension Program covers nine North Alabama counties; employs fifty-seven professional and para-professional workers and is operated from an annual federal grant of $350,000.

Current Extension Programs consist of Leadership Development, Housing, Nutrition, Consumer and Homemaking Education, and Expansion of Support for Limited Resource farmers.

Dr. Dawson states that the major thrust of the University's Cooperative Extension Effort is to aid in raising the socio-economic level of rural low income families.

Insure your child's future

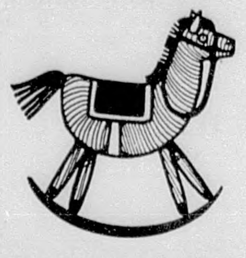

You can insure your child's future by insuring yourself with State Farm Life Insurance. It can provide money loans for college; financial security for your family if they lose you. Find out all the facts on the various plans available. Give me a call soon.

JIMMY HORNSBY
528 N Claxton Ave.
Elba, Alabama
897-2985 or 897-2769

STATE FARM INSURANCE — State Farm is all you need to know about insurance.

STATE FARM LIFE INSURANCE COMPANY
HOME OFFICE: BLOOMINGTON ILLINOIS

Azalea Garden Club Holds Call Meeting

The Azalea Garden Club held a call meeting, prior to the regular session, on Wednesday morning, November 8th, at 9:15 in the Educational Building of the Methodist Church.

Mrs. Price Ringo, President, presided and presented the items of business to the quorum present. Letters of resignation from Mrs. Edwin Sells and Mrs. J. M. Kimmey, the recording Secretary, were read and accepted with regrets. Miss Zadie Rowe was named to serve as secretary. At 9:30, the members assembled in the main hall for the regular order of business, the program and social hour. On arrival, the hostesses, Mrs. Duke Tatum, Mrs. Mose Hamm and Mrs. Claude Dorsey, served delicious Coffee Cake and Coffee from an attractively appointed table centered with a basket of colorful fall flowers.

Mrs. Price Ringo, President, opened the meeting with the Club Collect read in unison. Roll was called and minutes of the October meeting read. Pennies from Heaven were collected and the financial report made by Mrs. F.H. Murphree, acting for the Treasurer, Mrs. Boyd Murphree. Other officers and committee chairmen reported. The President read a letter of thanks from Mrs. Oliver Williams for the lovely picture presented her as a going-away gift. Mrs. Kasper Anderson reported that the Club's order for articles to be sold from "Bright of America" had been acknowledged and would be ready for shipment in a few weeks.

Mrs. Nellie Martin and Mrs. Edward Baker were welcomed as new members, and Mrs. F.H.Murphree read names submitted for future membership. Mrs. Bancroft Cooper led the discussion of a plan to provide Christmas packages for the residents of the Nursing Home. The Club voted to let the Committee select and collect the gifts, and each member contributed to the fund to be used.

Mrs. Sam Rowe reported that the Yard-of-the-Month plaque was awarded Mr. and Mrs. Carlos Parrish and that, due to unfavorable gardening conditions during the winter months, no further awards would be made until spring.

The program was "A Workshop, Making Table Decorations for Holidays," under the direction of Mrs. Oscar Vaughan, Jr. and Mrs. R.H. Lee. Work tables had been arranged and each member given a bag of materials consisting of styrofoam, wire, pine cones, greenery, ribbon, spray, paint and glue to be added to the materials brought. This proved a most delightful and educational hour with many beautiful and original ideas worked up.

At the noon hour, a delicious luncheon menu was served. The table was covered with an embroidered linen cloth and had for center decoration a footed silver urn of varicolored fall flowers. Mrs. Robert Davis, Jr. gave the invocation.

Members present were: Mrs. Kasper Anderson, Mrs. Baxter Bryan, Mrs. Harry Bullard, Mrs. Robert Cannon, Mrs. Fred Clark, Mrs. Drexel Cook, Mrs. Bancroft Cooper, Mrs. Claude Dorsey, Mrs. Mose Hamm, Mrs. R. H. Lee, Mrs. V. D. McCreary, Mrs. F. H. Murphree, Mrs. Mayo Prescott, Mrs. Price Ringo, Mrs. Sam Rowe, Miss Zadie Rowe, Mrs. Duke Tatum, Mrs. Flournoy Whitman, Mrs. Jim Whitman, Mrs. Robert Davis, Jr. Mrs. Edward Baker and Mrs. T. T. Rhodes.

Belcher Chosen To Sing With Naval Choir

SR Ernest Paul Belcher, son of Mr. and Mrs. Grover Belcher, Elba,Rt.2,and grandson of Mr. and Mrs. Tillman Lindsey, also of Elba, has been chosen to sing with the Blue Jacket Choir in the Navy, as Second Tenor.

He has also been recommended for on-the-job training as a Yeoman in the Navy.

Paul will serve in the U.S. Navy on active duty for 3 years. His active duty will end 9 Oct. 75. He is presently stationed in Orlando, Fla., at the Recruit Training Command.

Paul completed high school at Elba High. He attended Falls College and Computer Career Institute in Atlanta, Ga., and received his General Clerical Diploma from Douglas Mc-Arthur State Technical Institute, Opp., Ala.

AFTER THANKSGIVING SALE

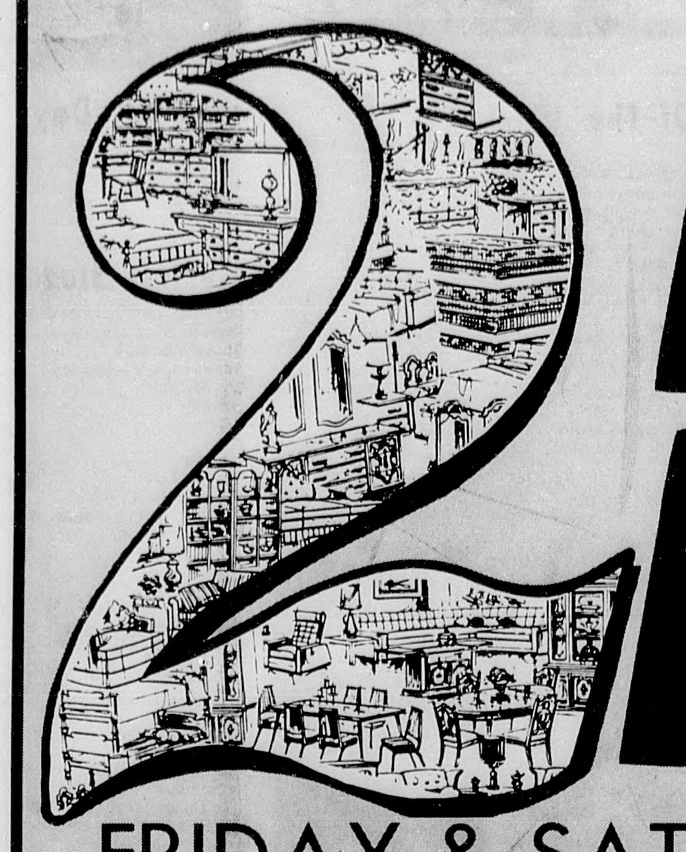

2 BIG DAYS

FRIDAY & SATURDAY ONLY!

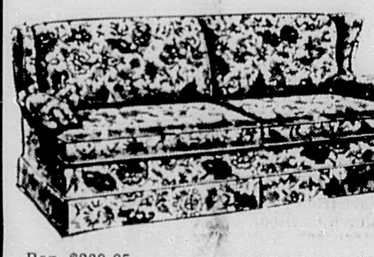

Reg. $239.95
Early American Sleep-Sofa

Colorful outlined Sofa-Sleeper gives you two for your money! Not only is it a charming sofa by day, it's a comfortable guest bed at night. High density foam mattress turns it into a double bed for company! So get a guest room for your living room or den!

$199

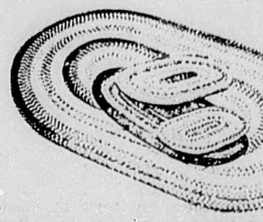

4 Pc.
Nylon Oval Braided Reversible Rug Set

$48

Includes four 99% nylon rugs - one 9' x 12', 3' x 5', two 2' x 3'. To make them twice as nice they reverse for twice the wear. Beautiful autumn shades in homespun colors. Add warmth and color to your home, it'll be quieter, too.

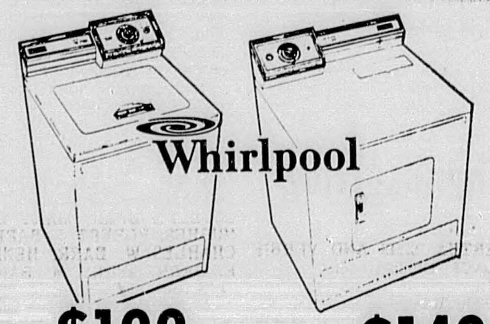

WASHER $199

Permanent Press multi-cycle washer handles full family size loads. Normal, Permanent Press or Short Wash cycles. 3 water temperatures. 3 water load levels. Save $30.95!

DRYER $149

Reg. $179.95 dryer features 3 selections for proper drying temperatures. No-iron care for perma-press. Full volume air flow prevents overheating.

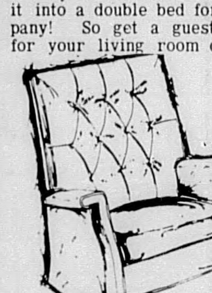

$89

Heating
Vibrating Recliner

Good looking vinyl recliner is different! Gentle heat waves and vibrations ease your discomfort & melt away your cares. Lean back!

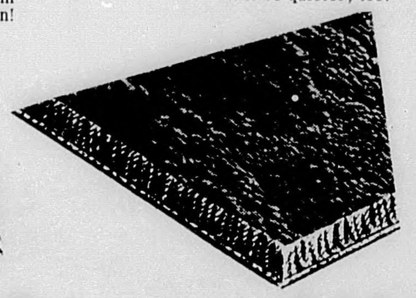

$44

Room Sized
Nylon Rugs in 4 Colors

Pick a 9' x 12' extra-resilient pile rug in your favorite color-gold, green, red or blue. In addition to brighter colorful rooms, you'll notice less noise and warmer floors. Enjoy all the advantages of wall-to-wall carpeting!

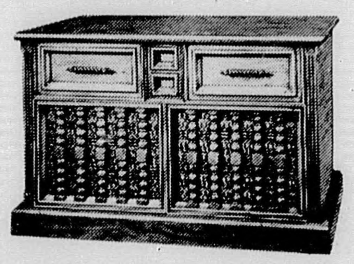

$299

Spanish Styled
Stereo-Tape Player

Get your own home entertainment center! AM/FM radio, Tape Player, and Stereo system in a beautiful pecan console. You'll enjoy music around the clock!

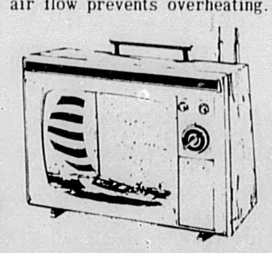

$89

Sharp 12" Diag.
Portable TV

Save $30.95 on 12" diagonal black and white portable with 75 sq. in. screen. Lightweight thinline cabinet . . . pre-set tuning.

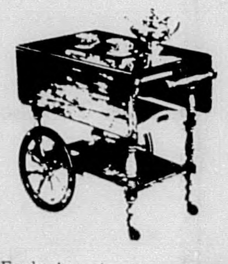

Early American
TeaCart Server

$79

Authentic Teacart makes the perfect hostess. Entertain with it, use it to serve your family. Drop leaves, handy drawer with porcelain knob. Butler's tray and bottom shelf.

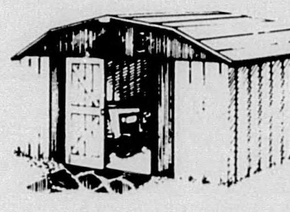

$139

Shed Your Storage Problems in 10' x 10' Steel Building

Triple-ribbed steel panel and frame construction has rust resistant Super - Perma Bond finish. Measures 9'7" x 9'2" x 6'7". Jamproof one piece door opening.

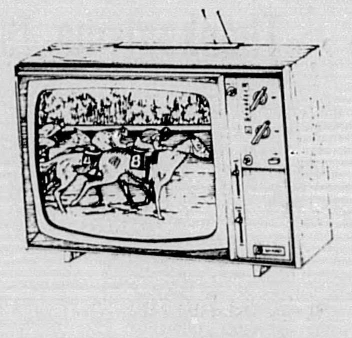

Sharp
16" Diag. Color TV

$289

Features Split Second Start, AFC color control button locks in best color picture. Slide controls.

PHONE
897-2238
Corner of Simmons and Adkinson Street
ELBA, ALABAMA

GUNTER DUNN
FURNITURE & APPLIANCES

STORE HOURS
8:00a.m. to 5:30 p.m.
WEDNESDAY
8:00 a.m. to 12:00 noon

CONVENIENT TERMS AVAILABLE · TAKE MANY MONTHS TO PAY

LEGAL NOTICES
"BECAUSE THE PEOPLE MUST KNOW"

The Housing Authority of the City of Elba, Alabama will receive proposals for the Construction of fifty (50) units of Section 23 Leased Housing no later than 2:00 p.m. CST January 16, 1973. Developers may submit sites for provisional approval until the close of business December 14, 1972. For further information prior to submitting proposals and sites contact:
Mrs. Mary C. Flowers
Executive Director
The Housing Authority of the City of Elba,Alabama
P. O. Box 338
Elba, Alabama 36323
Telephone number 897-2737
Elba, Alabama
11-16-4tc

THE STATE OF ALABAMA
COFFEE COUNTY
ELBA DIVISION
IN THE CIRCUIT COURT
IN EQUITY
Mary Bryant Complainant, vs Sylvester Bryant Defendant.
To: Sylvester Bryant
Notice is hereby given that Complainant has filed a Bill of Complaint against you in this court, and you are required to appear and plead to or answer the same by the 8th day of December 1972, or in thirty days thereafter a decree pro confesso may be rendered against you.
This the 2 day of November 1972. Gladys Clark, Register
11-9-3tc

THE ELBA CITY BOARD OF EDUCATION WILL ACCEPT SEALED BIDS, IN THE SUPERINTENDENT'S OFFICE, ON THE FOLLOWING BUILDINGS 1972, THROUGH NOVEMBER 27, 1972, UNTIL 10:00 A.M.
Building No. 101 - Barracks Building - 20 ft. x 100 ft.
Building No. 102 - Barracks Building - 20 ft. x 100 ft.
Building No. 103 - Barracks Building - 25 ft. x 70 ft.
Building No. 104 - Barracks Building - 25 ft. x 118 ft.
These buildings are located on the Elba Middle School Campus and will be opened for inspection to interested parties by calling the Superintendent's Office (897-2801) between the hours of 8:00 A.M. and 5:00 P.M. Monday through Friday.
Purchasers of buildings will be required to move buildings at their own expense on or before January 1, 1973.
11-9-3tc

GERTHA SIMS AND VERBIE BLACK, Complainants
VS.
RUTH SIMS LEE, BOBBY SIMS, BILLY SIMS, ANN SIMS BEDSOLE, ET ALS.,
Respondents
IN THE CIRCUIT COURT OF COFFEE COUNTY, ALABAMA, IN EQUITY, ELBA DIVISION
CASE NO. 2266
NOTICE OF SALE
In accordance with a decree of the Circuit Court of Coffee County, Alabama, In Equity, Elba Division, rendered in the above styles cause, said decree being dated the 7th day of November, 1972, the undersigned, Gladys Clark, as Register of said Court, will proceed to sell, at public outcry, for cash, to the highest bidder, between the legal hours of sale, before the Courthouse door in Elba, Coffee County, Alabama, on Tuesday, November 28, 1972, the following described real estate located in Coffee County, Alabama, to-wit:
All that part of the E1/2 of NE1/4 lying South of the Elba and Opp paved Highway in Section 9, Township 5, Range 19, in Coffee County, Alabama, containing 65 acres, more or less.
Said sale is being made for the purpose of a division of the proceeds of said sale among the joint owners and tenants thereof.
Dated this the 7th day of November, 1972.
Gladys Clark, Register
11-9-3tc

LEGAL
Notice is hereby given that the undersigned has completed all work required under the terms of its contract with Jack Water System covering a community water system.
Any claims against said contract should be mailed to T & H Contracting Company, Inc., Rt. 3, Red Level, Alabama, 36474.
11-9-4tc
T & H CONTRACTING COMPANY, INC.

NOTICE OF SALE
IN THE CIRCUIT COURT OF COFFEE COUNTY, ALABAMA, ELBA DIVISION
IN EQUITY
CASE NO. 2282
GRACE B. GREEN; MARY ALICE B. NAPPER; MERLE BAKER; JESSE W. BARR; and ROBERT "SHOAT" BARR; Complainants, VS.
MORRIS V. WARD; JERRY L. WARD; JIMMY S. WARD; SCHARLENE WARD; JANET WARD, a Minor over the age of fourteen years; BARBARA ANN B. MOSSES; MARGARET ANN B. BRADLEY; JAMES OSCAR BARR; IRA C. BARR; LINDA KAY D. ESTEP, a Minor over the age of fourteen years; BILLY BARR; ALLEN RAY BARR, a Minor over the age of fourteen years; ESTELLE BARR; MARY B. HUGHES; ROBERT J. BARR; CHARLES W. BARR; HENRY E. BARR; JERRY M. BARR; SANDRA B. HOWELL; SHARON BALLARD; JO ANN CALHOUN; and JUDY B. BALLARD, a Minor over the age of fourteen years;
Respondents.
In accordance with a Decree of the Circuit Court of Coffee County, Alabama, Elba Division, in Equity, rendered in the above styled cause, said Decree being dated the 14th day of November, 1972, the undersigned, Gladys Clark, as Register of said Court, will proceed to sell, at public outcry, for cash, to the highest bidder, between the legal hours of sale, before the Courthouse Door in Elba, Coffee County, Alabama, on Monday, December 18th, 1972, the following described real estate located in the County of Coffee, State of Alabama, to-wit:
South half (S1/2) of Southeast Quarter (SE1/4) of Northwest Quarter (NW1/4) and West half (W1/2) of Northeast Quarter (NE1/4) of Southwest Quarter (SW1/4) all in Section Twelve (12), Township Seven (7), Range Twenty (20), in Coffee County, Alabama, containing forty (40) acres, more or less. Together with the dwelling and other improvements thereon.
Subject to the right of way for the public road running through said land.
Said sale is being made for the purpose of a division of the proceeds of sale amongst the joint owners and tenants thereof.
Gladys Clark, Register
11-23-3tc

FEDERAL LAND BANK LOANS
FOR ALL AGRICULTURAL PURPOSES
Education or Family Needs - Timber and Part - Time
Loans And Other Farm Needs
REASONABLE RATES - LONG TERMS
See James S. Pridgen, Jr., Manager
Federal Land Bank Association
Of Enterprise
Corner of Lee & Edwards, Enterprise, Ala., Ph. 347-2581
Serving Coffee, Geneva, Covington, Crenshaw and Pike Counties

SHAG SALE
Ask To See FUNTIME $7.95
Ask To See SPLENDOR

EXPRESSION $5.95
Let Us Do For YOU What We Have Done For OTHERS
BEAUTIFY YOUR HOME
SHAG CARPETS - ON SALE
INSTALLED
Over Cushioned Guaranteed For Life of Carpet.
$5.95 $6.95 $7.95 $8.95
THOMASON CARPETS

Students Complete Graduation Requirements

Seventeen students from Coffee County have completed requirements for graduation at Troy State University during the fall quarter of 1972.

Although completing graduation requirements at this time, these students will return to the TSU campus in June 1973 to receive their diplomas during spring commencement exercises.

Graduating students from this county include: Susan Heape Adams, Loretta Palmer Fleming, Charles Henry Henderson, Delores Leonard Martin, Patricia Harrell Odom, and James Thomas Rogers, Sr., Masters Degrees; and James Mercer Bowden, Robert Houston Byrd, Thomas Melvin Downs, Beth Farris Dubose, Homer Lee Hite, Jr., Louise Hopper, James Harrison Nolin, Ervin Dean Redfield, Anthony John Gonzalez, Hugh Mack Weeks, and Therrell Draine Wise, Bachelors Degrees.

Cosmetology Class To Begin At MacArthur Tech

The next cosmetology class at MacArthur State Technical Institute is scheduled to begin on January 2, 1973. Applications are now being taken at the school Admissions Office.

After completion of 1200 hours of training, students will be eligible to take a state board examination to receive a license to work. During this one year course, they will learn hair styling, permanent waving, haircutting, manicuring, and facials.

Cosmetology students may be employed as cosmetics salesmen, haircoloring technicians, permanent wave technicians and shop managers.

Title I Meeting Held

The Title I Programs at Zion Chapel High School, made possible by Public Law 82-10, had its first meeting of the school year on November 14, 1972, at 3:00 P.M.

Some members of the advisory board and several parents who have children taking advantage of the training given by the Elementary Reading and Mathematics Departments were present.

The purpose of the programs was explained by Mrs. Page, the reading teacher and Mr. Coone, the math teacher. These teachers went into detail about the advantages of the programs and how helpful they can be in keeping students who have reading and math handicaps up to grade level.

The meeting was very successful in that it helped to correct some of the misconceptions about the Title I Programs. The parents were very pleased and voiced their approval about the help that the programs are giving.

The meeting was attended by Mr. Green, the principal of Zion Chapel High School, who gave interesting and favorable comments about the programs and their purpose.

Coone, the math teacher. They went into detail about the advantages of the programs.

The meeting helped to correct some of the misconceptions about the Title I Programs.

Card of Thanks

I wish to thank our many friends, doctor, nurses for their many kind words, deeds, cards, food and flowers during the sickness and death of my husband, James E. Ammons.

May God bless each one.
By wife, Grace
11-23-1tp

Notice as of this date
Elba Sound Center
now has night service on televisions after 6 p.m. call
897-5462 Max Holley

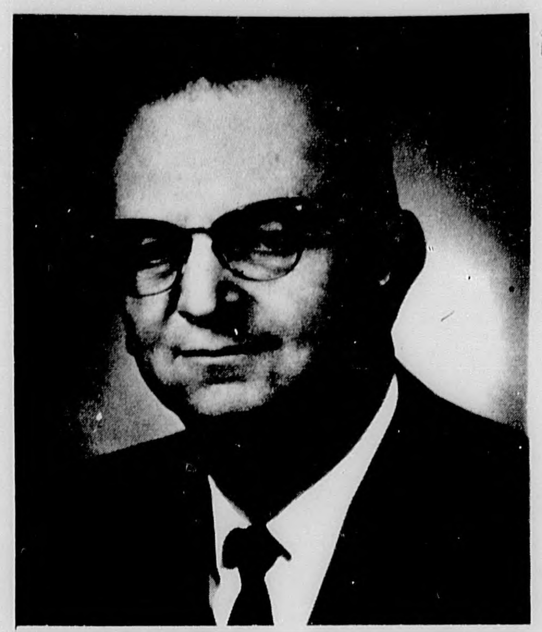

Governor Wallace Names M. D. (Pete) Gilmer Commissioner

Governor George C. Wallace has named M. D. (Pete) Gilmer Commissioner of Agriculture and Industries Tuesday to fill the unexpired term of Richard Beard who died Friday, November 10.

In making the appointment Governor Wallace said he was sure Gilmer would serve well and would continue the fine program carried out in the past by Commissioner Beard, who the Governor termed "one of the finest commissioners of agriculture our state has ever had or, in my judgement, will ever have."

Governor Wallace said Gilmer, who served as assistant commissioner under Beard from 1967 until his death, has the full support of agriculture and agri-business throughout the state. "He will continue to move this department forward as was done under the fine leadership of Commissioner Beard," the Governor declared.

A native and lifelong resident of Marion Junction in Dallas County, Gilmer operated a farm there for many years. He was president of the American Dairy Association of Alabama for more than eight years and was a national director of the American Dairy Association he began with the department of Agriculture and Industries in 1935 and was a food and drug inspector for 10 years. Then becoming a division head. He was assistant commissioner under Frank Stewart from 1951 through 1955, under R.C. (Red) Bamberg from 1959-63 and under Commissioner Beard from 1967 until his death.

Gilmer served in the Alabama House of Representatives for six years from Dallas County. He is a mason, a director in the Marion Junction State Bank, and a member of the Marion Junction Presbyterian Church. He is married to the former Bertha Smith of Dallas County and they have one daughter, Mrs. Robert C. Keyes of Selma and three granddaughters.

Card of Thanks

We want to thank all our friends and neighbors for the many expressions of sympathy, the food and floral offerings and especially the prayers during the long illness and death of our loved one Mr. W. Gordon Hataway. Also the hospital personnel at Coffee General Hospital. God bless each of you is our prayer.
His Family
11-23-1tp

Dixie Baker, 73, Dies Nov. 15

Mrs. Dixie Baker, 73, of Rt. 1, New Brockton, died Wednesday afternoon, November 15, at an Enterprise hospital. Funeral services were held Friday, Nov. 17, 1972, at the Chapel of Searcy Funeral Home, at 2:00 p.m. The Rev. Q.P.Jones officiated. Burial was in Whitewater Baptist Church Cemetery, near Elba.

Survivors include: her husband, Mr. Herman L. Baker, New Brockton, Ala.; one daughter, Mrs. Madge Edge, Niceville, Fla.; four sisters, Miss Mae Morris, Miss Lillian Morris, Elba, Ala.; Mrs. Ed Hornsby, Elba.; Mrs. Will Calhoun, Mobile, Ala.; and 2 grandchildren.

OPEN HOUSE
CHRISTMAS SHOWING
Sunday 1 P.M. to 5 P.M.
Yuletide Treasures
FOR A MERRIER CHRISTMAS
Elba Florists Gifts & Interiors

NEW DRIVE IN WINDOW
NOW OPEN

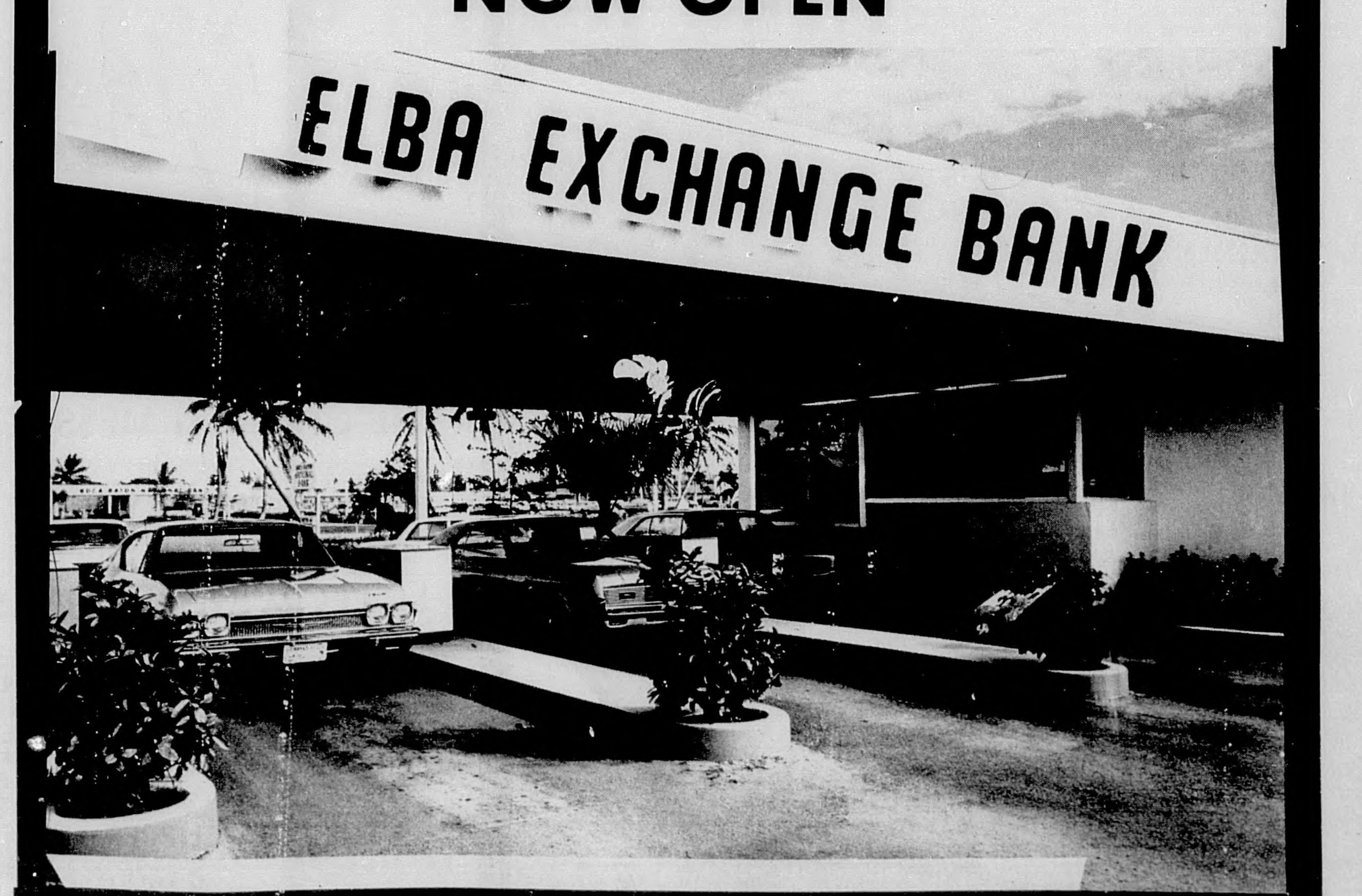

POOR ORIGINAL

ZCHS REBEL NEWS

Terri Wilson Dorothy Nunn Nickie Sexton Editors Mrs. Sylvia Lowery - Sponsor

ZCHS Editorial

The Pilgrims Had the Right Idea

Throughout our lives we have heard the story of how Thanksgiving Day originated. The Pilgrims wanted independence to worship, speak, and be governed as they wished. After a year in the New World, the Pilgrims felt that they had much to celebrate. They had settled and were making a new life for themselves and had made new friends, so they held a feast in honor of their accomplishments and to thank God for providing these accomplishments.

This was one of the earliest holidays founded in America that is still carried on today. Each year most people celebrate by eating turkey, enjoying friends, or watching football games. Hardly anybody celebrates Thanksgiving the way it was originated. On Thanksgiving Day, as well as other days, people are too busy telling what's wrong with the government, the land, or the people instead of being thankful for what we have.

Today the United States is a world leader in almost everything. We lead in defense, educational opportunities, world power, etc.

As Americans we have much to be thankful for. Throughout American history man has used his talents to improve our nation. America was founded upon wisdom, and for it to survive, Americans must use wisdom that will benefit themselves and others around them.

Thanksgiving Day is exactly like the word -- giving thanks for what we have. No one has just what they want, and many do not have what they need. Yet, we must be thankful for what has been provided for us and use our talents to improve ourselves to obtain our wants and needs.

America is facing many problems today and many people have this attitude: "It's not my problem; I didn't create it, so therefore they can work it out the best way they know how." There's where the problem is. The people are the nation. What we say and do affects what will happen in do affects what will happen to America in the future.

The ideal of Thanksgiving was founded when America was being settled on the idea of independence and freedom by all the people combined to strengthen the nation and to make themselves useful in building a nation to fulfill the desires for everyone.

Each year America is growing farther away from these ideals of Thanksgiving. Before it is too late, we must start practicing again the idea of thanking God for our accomplishments every day as well as on Thanksgiving.

Teacher Talk

Mrs. Peggy Nelson, Special Education teacher, is welcomed this year as a newcomer to our school. She seems right at home though as she under takes the task of providing special attention to each member of her class.

Mrs. Nelson lives in Brantley with her husband Naftel, who is a mechanic there, and their 6-year-old daughter, Lisa, who is in the first grade in Brantley.

When asked what was needed to improve Zion Chapel, Mrs. Nelson answered, "We need a Home Economics and Vocational Agriculture class because so many students are not going to college and they need training." She also stated that what she liked about the school is the smallness of it and the fact that everyone knows one another and there is a good relationship between all.

Mrs. Nelson enjoys sewing, reading, skiing, and swimming. After talking to her a little while you know that her main interests are her family and her teaching.

A pretty smile, sparkling wit, and friendly disposition have made both students and teachers glad that Mrs. Nelson is a member of Zion Chapel's faculty.

Senior of the Week

Stan Compton, son of Mr. and Mrs. James G. Compton, of Route 5, Elba, has been selected as Senior of the Week. Stan belongs to the Beta Club, 4-H Club, Z Club, and is a member of the Annual Staff. Stan has played basketball for 5 years, and has been a member of the Track team for 1 year. Without his "talented toe", Z.C. might have done less well in football this year because Stan was responsible for the kicking. He has been a football team member for 3 years.

His reply to the question of what he liked about Zion Chapel was, "The way Mr. Green enforces the school policies. There is also a better student-teacher relationship. I like Zion Chapel the way it is now."

Stan's interest and hobbies are hunting, fishing, and working on cars. He plans to attend college or trade school upon graduation.

Student Spotlight

In this week's Student Spotlight is Steve Williams, son of Mr. and Mrs. Bobby Williams of Route One, Jack. Steve is in the eleventh grade. He has done good work as a member of the 4-H Club, serving as secretary and as reporter. Steve has won a Public Speaking Award in 4-H.

Very interested in basketball, Steve has played guard position for 4 years and has been awarded the Good Sportsmanship Award. He has played shortstop and second baseman during his two years on the baseball team.

Steve says that he likes to spend his spare time riding horses or playing basketball.

A conscientious student, Steve maintains a high scholastic record as well as exhibiting a pleasant, agreeable personality. This is Steve's first year at Zion Chapel and we feel lucky to have him as a member of the student body.

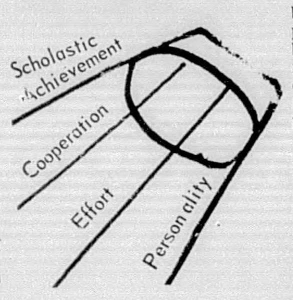

?Guess Who?

There once was a sports fan named - - - -,
Whose big glove outweighed her by ten.
But now she's matured,
And you can be assured,
She still plays every game to win!
Favorite Subject: Biology
Interest: Sports & Boys

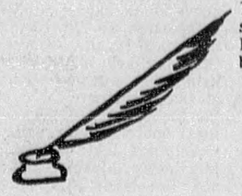

Rebel Ritings

Remembering Times With You

Why are people the way they are?
Ruining relations and leaving scars?
I think about it night and day.
Sometimes I think I'll run away.
Time is fun when I'm with you,
I act myself and know what to do.
Remember the times together we've shared?
I wish I knew if you really cared.
For what is life without a
For what is life without a dream?
A nightmare from which you'd wake and scream.
Day in, day out, I think of you.
I wish you thought of me as I do you.
Today I live in memory and sorrow.
Each day I look forward to a better tomorrow.

Cheryl Pickett
11th Grade

ZCHS Best Sellers

LITTLE WOMEN - Jr. High Girls
MARY POPPINS - Mary Baggett
EIGHT COUSINS - Wambles family
CRAZY TO RACE - Phil Rugg
GOING ON 16 - Jeff Kelley
THE LUCKIEST GIRL - Barbara Ziglar
TOMBOY - Kathy Maddox
ROAR OF ENGINES - Rex Marler
HALF A WORLD AWAY - End of school
NOW OR NEVER - Senior graduation
CRIME AND PUNISHMENT - Report cards
WILD BOY - James Johnson
EDGE OF MANHOOD - Eddie Bell
A PLACE IN THE SUN - AEA Holidays
GIANT - Sam Turner
THE LOSING GAME - Houston Academy Game
TIME TO REMEMBER - Weekends
THE OLD MAN AND THE SEA - Mr. Coone
POWERHOUSE 5 - Rebel Basketball Team
CARAVANS - School buses
THE SCARLET LETTER - "F" on report cards

Teen Thinkers

Question: What do you have to be most thankful for this Thanksgiving?

Anita Burch: "That I have freedom of religion so that I can worship who I want to and when I want to."

Wayne Nelson: "That I'm getting my cast off my arm."

Danny Cole: "That I'm living and that Christmas is coming soon."

Keith Fuller: "That I go to the best school in the country."

Nickie Sexton: "That we are blessed with the choice of living and doing as we please and that we have the intelligence to use this choice right."

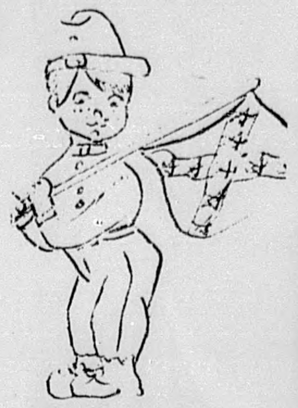

News From the Young Rebels

The Title I Mathematics Program at Zion Chapel School is designed primarily to aid in the normal progress of students in grades one through six. As is common in most learning situations, students in their early years may have difficulty in maintaining a steady progression in certain subjects. At Zion Chapel Math is one of these subjects. Math is very important in the educational development of any student, therefore some effort should be made to aid in this subject. By using standardized tests and upon the recommendation of parents and teachers, students are selected to receive this additional training. The program is not a complete course; its purpose is to help a student in the specific area of math that he is weak in. After this has been accomplished, the student may return to his grade level and show normal progress in all areas of math. The design of the Title I Mathematics Program recommends that parents and teachers who find a child having difficulty keeping up to grade level in math should seek to place the child in a class where additional training is available.

Pictured with Mr. Coone, the teacher, are his 50 students.

LIBRARY CLUB NEWS

The Library Club has held two meetings this year. At the first meeting, Terri Wilson was elected president, Teresa Wilson, vice-president, Rhonda Smart, secretary-treasurer, and Barbara Ziglar, reporter.

A total of 34 members was enrolled. During this meeting Mrs. Sylvia Lowery, sponsor, explained the purpose of the club. At the second meeting held this month, the members were instructed in the duties of working in the library.

COME TO WORSHIP AND REJOICE... SUNDAY SERVICES

LOCAL CHURCH SCHEDULES:

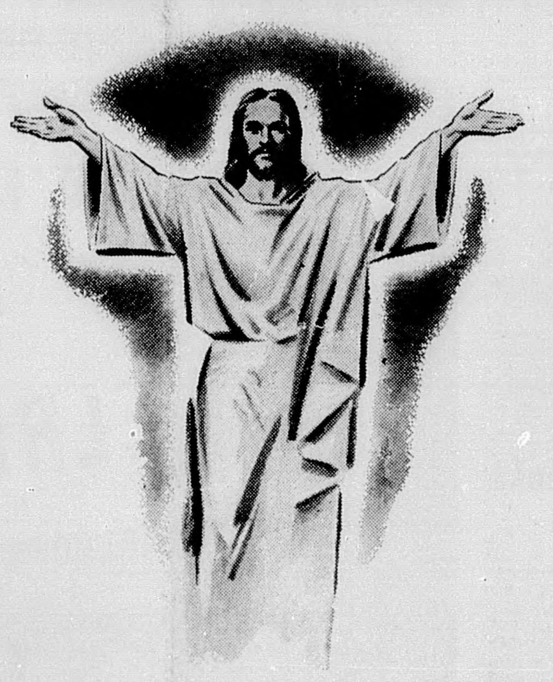

ELBA UNITED METHODIST CHURCH
Ed Sells, Pastor
Sunday School . . . . 9:45 a.m.
Morning Worship . . 11:00 a.m.
Evening Fellowship Groups -- 5:30 p.m.
Supper -------------- 6:30 p.m.
Evening Worship. . . 7:00 p.m.
Chancel Choirs (Wed) 6:00 p.m.
"The Methodist Hour" (WELB - Sat.) . . 10:30 a.m.

ELBA FIRST ASSEMBLY OF GOD - Billy J. Johnson
Sunday School . . . . . 9:45 a.m.
Morning Worship . . . 11:00 a.m.
Junior Worship . . . 11:00 a.m.
Youth Service . . . . . 5:00 p.m.
Evening Evangelistic Service 6:00 p.m.
Wednesday . . . . . . 7:00 p.m.

ELBA DELIVERANCE TABERNACLE
Jimmy and Shirley Hatcher - Pastors
Sunday School . . . 10:00 a.m.
Morning Worship. . 11:00 a.m.
Evangelist Service. . 7:00 p.m.
Thursday Night . . . . 7:00 p.m.
Youth Service Sat. . . 7:00 p.m.
WELB Radio Daily . . 12:20 p.m.

NEW EBENEZER BAPTIST CHURCH - Curtis
T. W. Harrison, Pastor
Sunday School . . . . 10:00 a.m.
Worship . . . . 11:00 a.m.
Training Union . . . . . 5:00 p.m.
Church . . . . 6:00 p.m.
Prayer Meeting, Wed. 7:00 p.m.

ZION CHAPEL BAPTIST CHURCH
Neal Hager, Pastor
Sunday School . . . . 10:00 a.m.
Morning Worship . . 11:00 a.m.
Church Training . . . 5:00 p.m.
Evening Worship . . . 7:00 p.m.
Wed. Prayer Meet. . . 7:00 p.m.

FIRST BAPTIST CHURCH OF ELBA
Robert Davis, Pastor
Sunday School . . . . 9:45 a.m.
Worship Service (WELB) . . . . 11:00 a.m.
Church Training . . . 6:00 p.m.
Evening Worship . . . 7:00 p.m.
Wed. Family Supper. . 6:00 p.m.
Wed. Prayer Meet . . . 6:30 p.m.

WHITEWATER BAPTIST CHURCH
David Richburg, Pastor
Sunday School . . . . 10:00 a.m.
Worship . . . . 11:00 a.m.
Church Training . . . 6:00 p.m.
Worship and Children Service . . . . . . 7:00 p.m.
Wed. Prayer Service and RA's and GA's . . 7:00 p.m.

ELBA CHURCH OF CHRIST
Terry E. Gunnells, Minister
Bible Study . . . . 10:00 a.m.
Morning Worship . . . 11:00 a.m.
Evening Worship . . . 6:00 p.m.
Wednesday - Ladies Bible Class - 9:00 a.m.
Wednesday - Bible Study . . . . . . 7:00 p.m.

ELBA CHURCH OF GOD
Felton Stewart, Pastor
N. Claxton St.
Sunday School . . . . . 10:00 a.m.
Morning Worship . . . 11:00 a.m.
Sunday Evening
Young Peoples Endeavor . . 6:00 p.m.
Evangelistic Serv. 6:30 p.m.
Wed. Prayer Service. 7:00 p.m.

THE CHURCH MESSAGE SPONSORED BY THE FOLLOWING BUSINESS FIRMS:

ELBA EXCHANGE BANK
ELBA INSURANCE AGENCY
MUTUAL SAVINGS LIFE INS.
THE ELBA CLIPPER
DORSEY TRAILERS
WHITMAN DRUG

Wambles, Prescott Wedding

Mr. and Mrs. Sammie C. Wambles of Jack announce the engagement of their daughter, Janice Ann, to Edgar Sanders Prescott, son of Mr. and Mrs. Edgar Loflin Prescott.

The bride-elect is the granddaughter of Mrs. Tom White and the late Mr. White and the late Mr. and Mrs. William Joseph Wambles, all of Jack.

Miss Wambles is a graduate of Zion Chapel High School and is employed in Brundidge. The prospective bridegroom is the grandson of Mrs. J. O. Sanders and the late Mr. Sanders and Mr. and Mrs. Alto Prescott, all of Troy.

Mr. Prescott is a sophomore at Troy State University and is employed by Red and White Food Store.

The wedding is planned for Friday, December 1, 1972, at eight in the evening at Hebron Baptist Church.

No invitations are being sent, and all friends and relatives are invited to attend.

Mrs. Katharine Wilkins, Program Assistant, (left) is giving Mrs. Emma Lee Flowers (center) and Mrs. [illegible] McLendon (right) a sample of the Pinto Bean Cake which was prepared for the Homemakers Advisory Committee of the Expanded Foods and Nutrition Program.

Expanded Food and Nutrition Program

Recently, 14 homemakers representing over 400 families from the Expanded Foods and Nutrition Program attended a Homemakers Advisory Meeting. At this meeting homemakers were shown how to make a Pinto Bean Cake, Macaroni and Meat Salad and how to measure ingredients correctly.

Three years ago, the Expanded Foods and Nutrition Program began in Coffee County. This is an educational program conducted by the Cooperative Extension Service, Auburn University. Eight Program Assistants who are women employed by the Extension Service work with homemakers teaching them how to prepare and serve nutritious meals. This is accomplished by working with the homemakers on an individual basis or through group meetings. Program Assistants follow the show, tell, do method of instruction.

An objective of the program is to increase the knowledge and skills of families that will result in their having a more adequate diet and improved level of living. This program is aimed at the entire family.

Another objective of the program is increasing the ability of the homemaker to select and buy foods that satisfy her family's nutritional needs. Most homemakers are eager to learn how to choose less expensive foods without sacrificing the health of the family.

The Extension Service is proud of the accomplishments of the Expanded Foods and Nutrition Program. At the present time over 400 families are being worked with by the eight Program Assistants. Program Assistants are effective in teaching families to improve their standard of living. The Program Assistants working in Coffee County are: Mrs. Annette Brunson, Elba and vicinity; Mrs. Jeannie Burkett, Elba and vicinity; Mrs. Dorothy Dyess, Enterprise and vicinity; Mrs. Claudette Colvin, Enterprise, New Brockton and vicinity; Mrs. Dorothy Flowers, New Brockton, Enterprise and vicinity; Mrs. Nora Miller, Goodman and vicinity; Mrs. Euphama Coon, Kinston and vicinity; and Mrs. Katharine Wilkins, Wilkinstown and vicinity.

Card of Thanks

We wish to take this opportunity to express our thanks and appreciation to the many friends who came and expressed their kind words of sympathy; to those who brought food and flowers; to Rev. David Richburg; Dr. Crook and the entire staff of Elba General Hospital; during the illness and death of our husband and father.

May God bless each of you.

The Family of F. T. (Dock) White

11-23-1tc

Alfred Jones, 72 Dies Sunday

OBITUARY

Alfred Broadus Jones, 72, of Elba, died Sunday at his home after a brief illness.

Funeral services were held at 2:00 p.m. Tuesday at the Hayes Funeral Home Chapel with the Rev. Robert Davis officiating. Burial was in Evergreen Cemetery.

Survivors include a brother, Edwin H. Jones, Elba, and a number of nieces and nephews.

VFW Sponsors Voice of Democracy Contest

The John Wiley Brock Post 6683 of the VFW, located in Enterprise, is sponsoring a Voice of Democracy Contest for Scholarship Awards.

The 1972-73 theme is "My Responsibility to Freedom", and will be three to five minutes long. All 10th, 11th and 12th grade students in public, parochial and private schools in the United States, its possessions and territories, and in overseas schools for military and civilian personnel, except exchange students, are eligible.

There will be a dinner for the top three winners on November 28, at 7:30 p.m. at the VFW Post in Enterprise. The Chapter will give a $75.00 war bond to the first place winner from this district; a $50.00 bond to second place winner, and a $25.00 bond to third place winner.

District winners will go on to participate in state competition, and state winners will compete nationally. National scholarship awards will be: 1st place - $10,000; 2nd place - $5,000; 3rd place - $3,500; 4th place - $2,500; 5th place - $1,500.

Students from this area who are participating are: Jack Smith, Tony Martin, Paul Jackson, Cindy Maddox, Demp Holley, Courtney Cannon, Judy Hudson, all from Elba; and Becky Nolin from New Brockton.

Elba Florist Gifts and Interiors PHONE 897-2700

YOUR BRIDAL HEADQUARTERS FOR A BEAUTIFUL WEDDING

Wedding and Bridesmaids Gowns

MORI-LEE
EMMA DOMB
CARIL-LYN BOUTIQUES

Bridal Veils

MASEMOISELLE
CHANCE

FORMAL PARTY DRESSES

Heart Patients Taking Heavy Loads Should Divide Weight

Advice to heart patients: careful of how you carry any heavy packages. It makes a big difference to your heart whether you load all the weight in one hand or distribute it.

This caution was offered at the 45th Annual Scientific Sessions of the American Heart Association by a team of researchers from the University of Alabama Medical Center and Veterans Administration Hospital, Birmingham.

Dr. David H. Jackson, team spokesman, explained that patients with coronary artery disease often get chest pains (angina pectoris) when they overexert themselves -- as in the case of too much walking, for example. The pains are a sign that the heart is not getting enough oxygen because of fatty obstructions in the coronary arteries supplying the heart. Many patients have learned to avoid the pain by limiting their activity. But, sometimes, even when they walk shorter distances, the pains may strike--as a result of carrying a suitcase, say, or a loaded briefcase.

They forget, Dr. Jackson said, that such loads place an extra burden on the heart, making it work harder.

The studies reported indicate that it's probably not the weight alone, but the way in which the load is borne that has considerable bearing on whether a patient is likely to experience difficulty.

Dr. Jackson and his colleagues tested 13 healthy young men (ages 30-34) on a treadmill moving at the rate of 1.7 miles per hour. Each was asked to carry 40 pounds--with all the weight in the right hand, then with all of it on his back, and also with 20 pounds in each hand. The rise in blood pressure and heart rate was much less in the first two trials than when the weight was all in one hand.

Since the heart needs more oxygen to meet the demands of increased pressure and rate, Dr. Jackson concluded, "it is not only imperative that coronary heart disease patients be cautioned as to carrying loads, but that they be instructed (by their physicians) in the most efficient method of carrying any particular load."

Dr. Jackson has received support for his project from the Alabama Heart Association.

Associated in the study with Dr. Jackson were Drs. T. Joseph Reeves, L. Thomas Sheffield and John Burdeshaw.

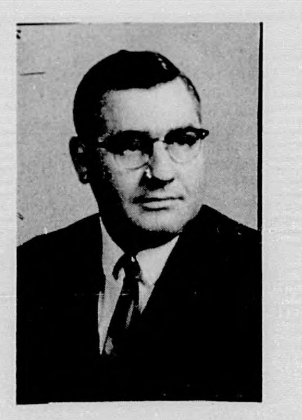

JOE MOSELEY
Sales Manager
Ford and Mercury

Good Clean Used Cars

Invites You To Come See Us

WARD MOTOR CO.

Geneva, Alabama

Operation Santa Claus Now in Progress

Many important projects are conducted at Ft. Rucker, Ala., and a vital one in the opinion of the post commander, Major General Allen M. Burdett, Jr., right, is the annual "Operation Santa Claus." Tuesday, Nov. 14, he visited with some of the 12 men who have worked for the past three months and are still busy repairing toys to gladden Christmas for children in the Wiregrass area who otherwise would not have a merry day. Specialist 5 Richard Lockhart, left, of (3849 W. Hirsch) Chicago, and Sergeant First Class A. V. Brundidge of (332 W. 14th St.) Junction City, Kan., told the general they have enjoyed helping repair some 13,000 toys

First Grade Teacher Now in Second

After teaching the three R's to first-graders in the Brewton, Ala. Elementary School for 30 consecutive years, Mrs. Onie Mae Dawson is this year teaching remedial math to second-graders.

A native of Geneva, moving to Elba at the age of 3, and graduate of Troy State Teachers College, the former Onie Mae Moore began teaching in 1935 at Zion Chapel, which was a two-teacher school.

"In 1938 five other schools were consolidated with Zion Chapel," she says. "I taught first grade and had large classes but I realized more and more that first grade was my first love in teaching. taught three years in Zion Chapel Junior High before coming to Brewton in 1941. The elementary school had just been completed and I taught first grade in the same room until 1955 when the four-room unit for first and second grade was added."

On learning of the vacancy for a remedial math teacher she applied for the position. "I will not have a class of my own. In working with small groups from second grade classrooms I feel I will be accountable for working with each child in such a way to challenge and motivate interest so he may achieve his potential ability."

Title I Teachers Hold Open House

Last Tuesday Night, Title I teachers, Mrs. Nellie English and Mrs. Lillian Wong, of Goodman High School invited the parents of Title I pupils to open house at the school.

The parents were given an opportunity to view some of their children's work, and to discuss their work with the teachers. Materials used in the classroom were also on display for the parents to look over.

Refreshments were served to those present.

NORGE by FEDDERS

Refrigerators
Stoves
Washing Machines
Dryers
Dishwashers
Freezers

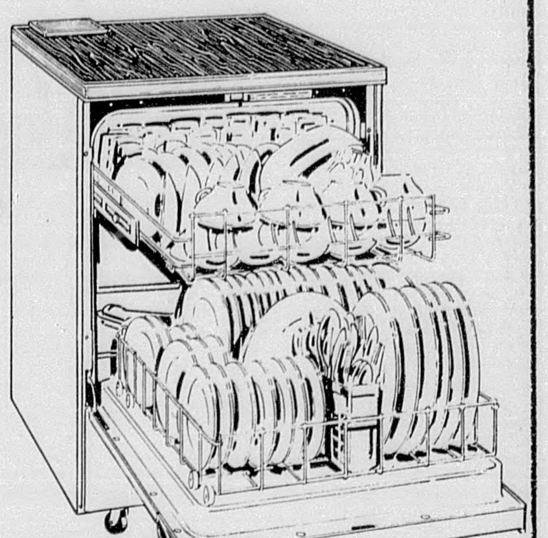

See It At

PLANT'S APPLIANCE

On the Square Elba

Yancey Parker's
CHRISTMAS WONDERLAND

A Big 10% Off On All Merchandise 6 til 10 pm Wednesday
(excluding boy scout merchandise and listed specials)

SPECIAL DRAWING 6 pm $18 Hagger Slacks
7 pm $21 Freeman Shoes
9 pm $65 Palm Beach Sport Coat

One Group Of Mens Slacks Value To $32.50 1/2 Off
One Group of Shirts Values To $15.00 $2.99 Each Or 2/$5.00

Shop Yancey Parker's
Open From 8 to 8 Daily 'til Christmas

FREE GIFT WRAPPING

Put Your Christmas Males In Yancy Parker Gift Wrapping

Its a Mans World Of Christmas Fantasy Featuring Gifts By The World's Most Famous Makers of Quality Clothing

Santa Is Coming In A Big Parade Downtown At 8 pm Wednesday

SeeHim And Visit Us

YANCEY PARKERS

For Over 20 Years The Hallmark of the Distinctively Dressed Gentleman Downtown Enterprise

TORN PAGE

POOR ORIGINAL

Coffee Conservation

By: Richburg, Faulk, & Clark
Soil Conservation Service

Farmers are foremost environmentalists, says the USDA Public Advisory Committee on Soil and Water Conservation. In their recent meeting in Washington, D. C., they called upon the Department of Agriculture to redouble efforts to inform the public of agricultural contributions to environmental improvement.

One type of agricultural improvement which helps our environment is the animal waste lagoon. This enables maintenance of healthy, sanitary conditions on the farm, as well as pollution prevention in surrounding streams and lakes. Coffee County farmers establish many practices to improve our environment with more emphasis being placed on sediment and pollution control. Many farmers are considering animal waste lagoons. Don Smith, of the Batten's Cross-Roads Community, is presently constructing a lagoon large enough to accomodate the animal waste for his dairy farm. This not only helps the farmer in taking care of the waste problem on the farm, but it is a big step toward preventing pollution.

Farmers considering any sizable livestock operation, may contact the local Soil Conservation Service Office, in New Brockton, for specifications and assistance with lagoons.

SCS PERSONNEL CHANGE

William E. Austin, Deputy State Conservationist for the Soil Conservation Service, in Alabama, has been named State Conservationist for Florida. In making the announcement, W.B. Lingle, Alabama State Conservationist, said the promotion and new assignment will be effective November 12, 1972, and that he will be head-quartered at the state office in Gainesville, Florida.

As State Conservationist, Austin will be responsible for managing and directing all programs and functions at the agency in Florida. As Deputy State Conservationist, Austin was in charge of state-wide operations for managing and directing the administrative and technical functions of a comprehensive soil and water conservation program.

Austin, a native of Mecklenburg County, North Carolina, attended Lees McRae Junior College at Banner Elk, North Carolina, and graduated from North Carolina State University with a degree in Agricultural Engineering. He began his career with the Soil Conservation Service in 1949 as a Soil Conservationist, Watershed Project Engineer, and later to State Watershed Planning Party Engineer in North Carolina. In 1960, Austin became Watershed Planning Leader in Indiana. He returned to Raleigh, North Carolina as Assistant State Conservationist in 1962. His work was recognized in 1959 when he received the U. S. Department of Agriculture's Outstanding Performance Award.

He is a member of the Soil Conservation Society of America. He is a member of the Auburn Methodist Church. Austin is married to the former Anna Capps, of Aberdeen, North Carolina. They have three children, William Jr., Teresa Anne, and Randy.

THANKSGIVING THANKS!

From Jimmy & Shirley Hatcher & Tabernacle Church People TO:

Voters in Coffee County for - Keeping us dry
City of Elba for - Being our home town
Our schools for - Teaching our children
Business of Elba for - Kind words and open doors
Law enforcement officers for - Protecting our lives
Post office for - Sending our mail
Hospital staff for - Helping our sick
Soldiermen for - Serving our country
WELB for - Gospel on the air
Other Churches for - Loving Our God

THE FAMILY LAWYER

Leave Love

Once upon a time a man in Chicago wrote a "will" containing a series of magical bequests.

To children everywhere, he left "the long, long days to be merry in, in a thousand ways, and the Night and the Moon and the Milky Way to wonder at."

To lovers, he left flowers and stars and music, to be used in describing their feelings for each other.

To parents, he left "in trust for their children, all good little words of praise and all quaint pet names."

To the elderly, he left "Memory, to the end that they may live the old days over again freely and fully." He left them also "the knowledge of what a rare, rare world it is."

Of course this document, composed by one Williston Fish in the year 1898, would never stand up in court as a legal will. Still, it is a striking reminder of the special opportunity given to each of us by our right to make a will—the opportunity to leave behind, as we depart this life, a legacy of love.

Few of us are as imaginative as Williston Fish. Yet most wills, in one way or another, do indeed reflect the deepest and most tender of emotions. Between the lines, behind the formalities, may be found gratitude to a devoted spouse, forgiveness for a wayward child, concern about an ailing relative, ardor for a worthy cause.

And even in the most properly executed, legally correct will, people are constantly finding fresh ways to express plain and simple affection.

A few months ago the following will, only 18 words long, was admitted to probate in a New York courtroom:

"Dearest George,
All I have is what you gave me.
So everything I have is yours.
Lovingly,
Helen."

A public service feature of the American Bar Association and the Alabama State Bar Association. Written by Will Bernard.

ELBA GENERAL HOSPITAL PATIENTS

Persons admitted to Elba General Hospital during the period of November 14 through 21 are as follows: John R. Cain, Alma Helms, Anthony Pope, Thelma E. Daughtry, Estelle Holloway, Bobby Legear, Monica Kilcrease, Shelby McLeod, Jerry Fuller, Nina Philips, Emma Grace Young, William H. Rugg, J. C. Wright, Rita Sanders, Jack Stevens, Myra Stokes, Elaine Moore, Travis Doster, Ruby Delinda Stinson, Vann Deal, Gerald Stephenson, Jane McKenzie, Jess Varnadore, Patricia Taddlock, Sara Nell Sondergaard, J. B. Mills, Pearlie Mae Cole, Harry J. Driggers.

Persons discharged during the same period of time are as follows:

John Cain, Alma Helms, Anthony Pope, Thelma E. Daughtry, Bobby Legear, Monica Kilcrease, Shelby McLeod, Jerry Fuller, Nina Phillips, Emma Grace Young, Rita Sanders, Agnes Judah, Kate Moody, Gladys Posey, Mary Tyler, Clara Caldwell, O. C. Boswell, Tressie Riley, Hubert Bundy, James F. Burkett, Louseal Carlisle, Vandety Danford, Virginia Allen, Mary Dorman, Mamie Thomas.

Bowers-Parrish Vows To Be Solemnized Fri.

Final arrangements are being made for the marriage of Miss Debbie Bowers to Mr. Mike Parrish. No formal invitations have been sent but all friends and relatives of the couple are invited to attend the wedding Friday night, November 24, at 7:00 o'clock p.m., at the Elba First Baptist Church.

COPIES MADE
Books, Letters, Legal forms, Bills of Sale, Contracts, Etc.
WHILE YOU WAIT
ONE OR A DOZEN COPIES
Now Available
The Elba Clipper

DEMOS GOT TO GO
DISMUKES FORD
PH 347-2245 ENTERPRISE

WANT ADS

GUNTER-DUNN FURNITURE
Used - 19-inch Magnavox TV & Rollabout Stand - $119.00
Used - Electric Range - $20.00
Used - 19-inch Black & White TV - $50.00
Odd - 9-drawer Dresser & Mirror, maple finish, Reg. 149.00 - $98.00-
New - 5-pc. Dinette, table, 4 chairs. - $59.00
New - Love Seat - Reg. $149.00 - $49.00
Elba, Alabama

DISMUKES FORD
1966 Rambler, 4-dr. sedan, $495.00
1968 Tarnie Brougham,- 4-dr. A/C - $1395.00
1968 GTO Auto Tran. PS, $1495.00
1966 GMC Truck, V-6, $595.00
1972 Tarnie, 2-dr. HT, $2995.00
1964 Olds, F-85, Cutlass, 2-dr. - $795.00
1972 Vega Sta. Wag. A/C $2295.00
Enterprise Alabama

STOP! SHOP! SAVE! WITH A CLASSIFIED

BUYERS WANTED FOR
25 GRADED BULLS
40 TOP FEMALES
All Registered Polled Herefords and Guaranteed Breeders
AT AUCTION
Sat. Dec. 9
12 NOON CST
W. G. Bond Farm, Bay Springs Community, 7 Miles West of Traffic Circle, DOTHAN. (Turn south of U. S. 84 at James Lee Store.)
Our 18th annual Fall Sale. We will have 65 adult animals (plus about 12 young calves) that will help YOUR herd.
WIREGRASS POLLED HEREFORD ASSOCIATION
BOX 1083, DOTHAN AL.

FOR SALE: 132 x 190 foot lot on Pine Cone Drive, Contact Mack Wise- 335-3838. 11-23-2tc

OPEN 6:00 COLLEGE CINEMA STARTS 6:30
Nov. 23–25
BILL COSBY ROBERT CULP "HICKEY & BOGGS"
Nov. 26–29
MICHAEL CAINE in "PULP"

OPEN 6:00 COFFEE DRIVE-IN STARTS 6:30
Nov. 23–25
SKYJACKED
PLUS
KANSAS CITY BOMBER
Nov. 26–29
Robert Redford, George Segal & Co. heist The Hot Rock
PLUS
VANISHING POINT

DALE DRIVE-IN NOV. 23–26
DAVID O SELZNICK'S "GONE WITH THE WIND"
OPEN 6:00
STARTS 6:30

FOR RENT: To a single person or couple - one-bedroom, living room, kitchen and bath. $45 per month. Call or see Mrs. Neal Hutto, 897-6157 before 8:00 a.m. or after 7:00 p.m. 11-23-tfc

DIXIELAND DRIVE-IN
THUR.-FRI.-SAT
Nov. 23-24-25
Now its Happening Next Door To us - See
SKYJACKED
PG METROCOLOR CHARLTON HESTON
PLUS ELVIS -IN- "Change of Habit" G.
SUN.-MON.-TUE.-WED
Nov. 26-27-28-29
Trained to commit the most incredible caper ever conceived.
THE DOBERMAN GANG
OPEN- 6:00 - SHOWS AT 6:30 + 8:30

LOT FOR SALE. 897-2192 11-23-2tp

WELL-kept carpets show the results of regular Blue Lustre spot cleaning. Rent electric shampooer $1. Western ...

PEST PROBLEMS?
TURN YOUR INSECT PROBLEM OVER TO KERSEY
IT COSTS ONLY A FEW PENNIES A DAY--A LOT LESS THAN DAMAGE TO RUGS, FOOD, FURNITURE, AND CLOTHES--A LOT LESS THAN DAMAGE TO FAMILY'S HEALTH AND
CALL KERSEY'S PEST SERVICE, 897--2922 TODAY
KERSEY'S BONDED TERMITE CO
P. O. BOX 385---OPP, ALABAMA JERRY SMITH, REP

FOR SALE: Gas furnace will heat an average house. Down-draft type with thermostat. Window air conditioner operates on 220 volts. Philco TV 19-inch screen. Phone 897-2949. 11-23-2tp

FOR SALE 30 chucker quail Right for layers. See Robert King. 11-16-tfc

ATTENTION MEN 17-35. Today's Army has over 200 job-training courses. Starting pay is $288 per month, while you learn a skill. For more information contact your local Army Representative at 347-4721. 11-23-2tc

A SQUARE DEAL "IN A ROUND HOLE"
ENGLISH WELL DRILLING AND SERVICE

SECURITY FENCE
Luverne Ala.
335–3805 Box 173
Now – Installing
CHAIN-LINK FENCE
Free Estimates
Financing Available
Area Mgr. Mr. Roy Devane
897–6136

FOR SALE: 1968 Mobile Home, 55' x 12'. See Frank or Linda Carpenter, Lindsey's Trailer Park; or call 897-5405. 10-19-tfc

CAROL MARLER
will drain his catfish pond
NOVEMBER 23, 24, 25.
Fish will be 50¢ PER LB.
You may call your order in advance. 897-2340.
LOCATED 2 miles from Elba, on Troy Highway.

SPINET-CONSOLE PIANO Wanted responsible party to take over spinet piano. Can be seen locally. Write Credit Manager. P. O. Box 276, Shelbyville, Indiana 46176. 11-23-4tp

Elba Sound Center
897-5568
Radio & T.V. Repair
Albums, Tapes, Stereos, Radios, T.V., Tape Players Speakers, Tape Decks
After 6 Call 897–5462

AIR CONDITIONING AND REFRIGERATION--For all your Air Conditioning and Refrigeration needs, commercial or residential, call Alan Plant at 894-5817 after 3:30. 5/18/tfc.

FOR SALE: Coca Cola Box - 6-rack; new electric stove, less than 6 months old. Contact Johnny Ward, 897-6223. 11-23-4tc

CLARK CINEMA
OPENS 6:00 Nov. 22-25 STARTS 6:30
THE BISCUIT EATER
Nov. 26-28
SNOOPY COME HOME
Featuring The Peanut Gang

OPENS 6:00 CIRCLE Drive-In STARTS 6:30
Nov. 23-25
Charles Bronson Jack Palance "Chato's Land"
PLUS
SOPHIA LOREN "LADY LIBERTY"
NOV. 26-28
"TWINS OF EVIL"
Plus
"Hands of the Ripper"

FOR RENT - 7 room farm house located 3 miles out Troy Highway. Jerry Brown Call 897-6221 after 5. 11-16-2tc

FOR RENT: 12 x 45 trailer. Located in Powell's Trailer Court. Call Roland Powell at 897-6864, after school hours. 11-9-tfc

FARM FOR SALE: 76 acres pasture and farmland. Frame house and barn. Deep well pump. Located approximately 17 miles from Elba. Reasonably priced. KING REAL ESTATE, 897-5414. 11-2-tfc

FOR RENT - 2 Mobile Homes See after 4 P.M., Call 897-2480 Mr. or Mrs. Eugene Marler. 8-31-TFC

KING CONSTRUCTION COMPANY
Old Elba Exchange Building
FHA (235) VA
Built on your lot – or One of our choice lots
897–5414 897–2172
W. Davis St. Elba, Ala.
An Equal Opportunity Builder

HUNTING RIGHTS FOR LEASE
-- Large and Small Acreage Close To You --
CONTACT: Mrs. Henry Roland
DIXON LUMBER CO., INC. Phone 222-4191
Andalusia, Alabama Or 222-6024

ATOMIC EXTERMINATORS - Now has a serviceman living in Elba, Mr. Harold Spinks, for expert control of roaches, ants, rats and mice, waterbugs earwigs etc. and for bonded and insured termite control call Harold Spinks at 897-5520 after 5:00 or 493-4336 in Opp collect during the day. 7-20-tfc

HUTCHINSON REFRIGERATION - Air Conditioning, large or small, we service them all. No extra charge for Elba or country, radio dispatched. Call collect 347-9924. 9/10/tfc.

AMBERG CANCELED CHECK CASES. File your personal checks for income tax records. File checks by month or alphabetically - holds up to 3 years supply of checks --- assorted colors. An excellent gift item -- only $2.25, at THE ELBA CLIPPER

LOWERY'S RESTAURANT
On Troy-Elba Highway at Wilkinstown.
Specialty: Channel Catfish (All you can eat-$2.65) Open 5:00 p.m. til 11:00 p.m., Tuesday through Saturday; Sunday, 12-8 p.m. Closed Monday night, but will accept reservations for large parties.
897-5332
tfc

CAREER OPPORTUNITIES Jobs cost a lot of money to learn. . .Today's Army with over 200 job-training courses will pay you while you learn. Starting pay is $288 per month. If you'd like to learn a job that's as valuable to you as it is to the Army, call 347-4721. 11-23-2tc

FOR SALE: 1965 Fastback Mustang. Good tires. New paint. Clean. Runs good. $500.00. Call 897-6294.

FOR RENT - Duplex apartment on Claxton Avenue. Contact Durell Hudson at 897-5461 days or 897-2857 nights. 11-16-tfc

FOR SALE: SEE K.D.Dyess at Jailhouse. 1 Electric stove - 2 ovens burn, 4 eyes burn. 1 apartment-size gas stove - 4 eyes burn. 1 - 4 chair dinette suit. End table, coffee table. Phone 897-2459. 11-23-2tp

POOLE'S REPAIR SERVICE
Call
897–2121 Day
897–2162 Night

FOR SALE BY OWNER: 17 acres land with four bedroom house located eight miles from Elba and ten miles from Enterprise. 13 acres permanent Bahia pasture; balance good stand young pine. New fence and deep well pump. Call 897-2731. 11-16-2tp

FOR SALE: 3-bedroom house, 1 bath, Large den and kitchen, on Sunset Blvd. Contact KING REAL ESTATE, 897-5414. 11-16-1tc

BRUNSON HOUSE MOVING
BUYING AND SELLING
We Buy, Sell, And Move Houses
CALL ELLIE BRUNSON
897–2763 or 897–5596

TYPEWRITER REPAIRS - Also adding machine and calculator repairs. Southeast Alabama's most modern repair department. Largest selection office supplies and equipment. Useful, practical giftes. Buy now for Christmas Call 347-3451 or 347-6500. ENTERPRISE OFFICE SUPPLY 208 N. Main St., Enterprise, Ala. 11-16-4tc

KING GRO. MKT.
Good Line Gro. Meats
Hattaway Sweet Potatoes 14¢ lb.
Gas & Oil
REG. 33.9 PREM. 35.9
S&H GREEN STAMPS WITH GAS PURCHASES
ABOUT 1 MILE OUT TAYLOR MILL RD
OPEN 7 A.M. TO 7 P.M. 7 DAYS A WEEK.

5th Grade 4-H Girls Meet

On Nov. 14, 1972, the 5th grade 4-H girls had their second meeting. The President, Lynn Owens was not at the meeting. The Vice President Donna Bludsworth took over the meeting. The pledge was first, then the devotional, then singing.

The main thing the group did was learn how to measure things. They were given a booklet that had a recipe about how to make jelly muffins. They are supposed to bring three jelly muffins which they bake. They also played.

The meeting was adjourned until the second Tuesday in December.

Reporter, Jan Weeks

Mrs. Nelson's 5th Grade 4-H Meets

The 6th grade girls 4-H Club had their second meeting Tuesday. First a song was sung, then the devotional, the pledge and a prayer.

The girls worked on cooking. The chairman, Doris Taylor, taught them differences in sifted and non-sifted flour. She showed us how to measure fl- showed them how to measure flour, sugar, liquids, and the solid form for shortening. She gave them a little book showing how to cook and a recipe.

The 4-H girls will have a cooking contest on December 12.

Reporter, Jackie Prescott

The Suburban Shop
First in Fashions for the Ladies Who Care
• Bridal Gowns • China • Silver • Crystal • Invitations a Specialty
NATIONAL BRIDAL CONSULTANT TO SERVE YOU AT ALL TIMES
NOW 2 LOCATIONS
MARTINDALE SHOPPING CENTER, OZARK
WESTGATE, ENTERPRISE
Monday - Saturday: 9 A.M. – 8 P.M.

Freemans Receive Joint Service Award

It was a happy day recently for the Freeman family when Lt. Cmdr. Melvin C. Freeman of Opelika, Ala., ended his 22 year Navy Carreer and was presented the Joint Service Award during a recent ceremony at the North American Air Defense Command headquarters in Colorado Springs. Looking over the commanders retirement certificate are Mrs. Freeman and Air Force Col. D. G. Cooper, NORAD Secretary Joint Staffm who officiated at the ceremony. Lt. Cmdr. Freeman was awarded the medal for his work at Norad as chief of the Administration Communications Division from August 1971 to November 1972. The commander plans to attend Auburn University while residing with his family at Route 5 near Opelika. He is the son of Mrs. Irene Mexick who lives 2313 Cunningham Drive in Opelika. Mrs. Freeman is the former Dorothy Miles, daughter of Mr. and Mrs. D. C. Miles who live at 611 Newton in Elba, Ala.

EARN UP TO $750 PER MONTH
U.S. POSTAGE STAMP MACHINES
• Highest Return on Your Capital • NO Selling • Manage Your Own Business
We Obtain Your Locations. Minimum Cash Investment Of
$1,595.00 – up to $5,000.00 Secured By Equipment
Planter's Peanut and Welch's Juice routes also available from $495 up
• WOMEN OR MEN • ANY AGE • PART TIME, approximately 7 hrs. per month
• NO OVERHEAD • DEPRESSION PROOF • REPEAT INCOME
New Distributorships Still Available In Many Areas Throughout This State
Send References Name, Address and Phone No. to:
POSTAGE STAMPS, INC.
300 Interstate North, N.W. / Atlanta, Georgia 30339
Interstate I-75 and I-285

Farmers To Elect ASC Community Committeemen

Candidates for Agricultural Stabilization and Conservation community committee posts in Coffee County have been announced by Rollan Day, chairman of the County ASC Committee.

On November 17 eligible farm voters will be mailed ballots on which to vote in the committee elections. Farmers have until December 1 to vote and return these ballots. Any person who fails to receive a ballot, and is eligible to vote in committee elections is urged to contact the county office and request a ballot.

Day reminded farmers that they must not mark their ballots for more than three candidates. As always, the candidate receiving the largest number of votes becomes chairman of the community committee; second largest, vice-chairman; third largest, regular member; and fourth and fifth largest, first and second alternates.

Farm owners, tenants, sharecroppers and farm wives whose names appear on the farm deed or tenant contract can cast a ballot in the election if they can take part in any ASCS program in the community and are of legal voting age.

The prime function of county committees and community committees is service to farm communities by administering farm programs and helping farmers keep up-to-date on program information pertaining to the county. Each farmer should support these committees by the county. "Each farmer should support these committees by electing responsible people who will do an effective job of serving all farmers," Mr. Day said.

ANNOUNCING
ELBA FEED COMPANY
Is Now Selling A Complete Line of Quality F.R.M. FEEDS, CONCENTRATES and MINERALS for All Livestock and Poultry.
See Us For F.R.M. FEEDS
At Reasonable Prices
F-R-M FEEDS FLINT RIVER MILLS, INC.

Attorney General Warns Against New Schemes

Attorney General Bill Baxley issued a stern warning today to all residents of Alabama to beware of a new endless chain scheme called "Futuristic Lighting".

Baxley stated that their operations were patterned after Glenn Turner's "Dare To Be Great", "Sew Smooth", and other similar schemes which have cost the citizens of Alabama untold thousands of dollars in the past eighteen months. The sale of their product is secondary to the $2,500.00 participation fee required.

Baxley further stated that his office had received many complaints on the activities of this corporation and they are under investigation for possible violation of state laws.

Terrell Rhodes Receives Award

Wilson Terrell Rhodes, who is employed at Travis Air Force Base, California, recently received a $265.00 award for a money saving suggestion.

Rhodes, who is a member of the 958th Military Airlift Group, received the award for his suggestion for an aircraft wiring protector.

He is the son of Mr. and Mrs. Clyde G. Rhodes, Rt. 3, Elba; and is married to the former Joyce Sanford of Baker, Florida.

Safety With Firearms

In our 4-H Club we learned safety with guns. Here are some rules about gun safety.

1. Never bring a loaded gun into an automobile, camp or a house.
2. Before loading, check to see the barrell is free of any ocstruction.
3. Carry your gun in such a way that you can control the direction of the muzzle.
4. Be sure of your target before you pull the trigger.
5. Never point a gun at another person unless you intend to kill him or her.

These are just some of the rules on gun safety. If you are new with a gun you need to study the safety with a gun. Remember more than 2,500 die each year.

Kenneth Harrison
4-H Reporter

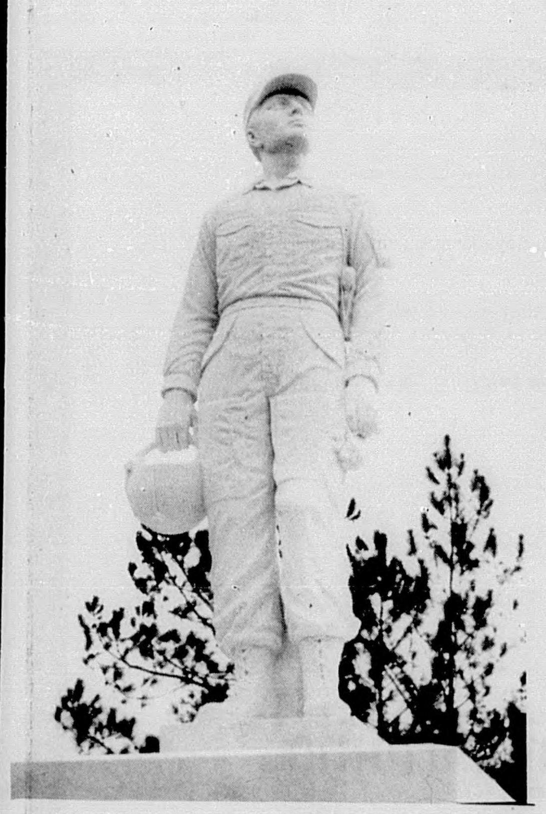

For Those Who Serve . .

FOR THOSE WHO SERVE . . . The memory of those who have served their country through Army Aviation, the people who today wear the silver wings, and those who in the future will fly "above the best" are all honored by a statue recently unveiled in Enterprise, Ala. The Monument was erected by the city's residents under the leadership of the Daffodil Garden Club.

Ed Donaldson, 62, Dies November 12

Mr. Ed Donaldson, age 62, a resident of Elba, died Sunday, November 12, at the Mobile General Hospital.

Funeral services were held Tuesday, November 14, at 11:00 a.m. from Mt. Gilead Baptist Church, with Revs. Gerald Caskey and Q. P. Jones officiating. Burial was in the Church cemetery with Searcy Funeral Home directing.

Survivors include: his widow, Mrs. Gladys Donaldson, two daughters, Mrs. Gail Helms and Mrs. Dianne Donaldson, both of Enterprise; one son, Mr. Joe Ed Donaldson, Elba; four sisters, Mrs. Bessie Pettus, Panama City, Fla.; Miss Dixie Donaldson, Mrs. J. P. McCall, Mrs. Willie Pearl English, all of Elba; one brother, Mr. Fred L. Donaldson, Enterprise; and 2 grandchildren.

My Neighbors

"and for heaven's sake, use it!"

First Aid Fast Is What Counts
Keep those first aid supplies close at hand . . . help keep small injuries under control. Your pharmacist has them all. Stop in.
Elba Drug Co.

JACK'S AUTO & TRUCK
FREE TOWING FOR MAJOR ENGINE REPAIRS
NO JOB TOO SMALL
U-HAUL Elba's Only U-Haul Dealer
FORMERLY TRAMMEL'S AUTO REPAIR
MASTER CHARGE 897-2015

portable 8
ARTHUR FULMER STEREO
Model 15-753 8 track cartridge player with AM radio is quality engineered to provide trouble free service. You can listen to your favorite AM radio stations and to your complete 8 track tape library. Operates on 6 size D flashlight batteries, or on 110V AC house current. AC converter is built in and AC line cord is included. Also will operate on 12V car electrical systems with optional cigarette lighter plug (Model 15-742). Batteries not included.
THE PERFECT GIFT
WESTERN AUTO Elba
Now $49.88
Was $59.95

BOWLING IS LINED UP FOR YOU in the Yellow Pages

TORN PAGE

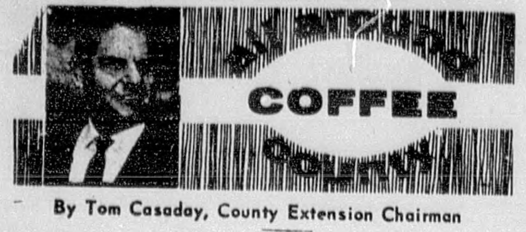

By Tom Casaday, County Extension Chairman

OUTLOOK

A lot of Coffee County farmers are making plans for next year. I always like to give some of the outlook information as prepared by our people at Auburn. Here is the latest as prepared by our Farm Management Specialist at Auburn.

Peanuts: Prices received for peanuts in 1973 will most likely follow those established this year, but if economic conditions change, a slight increase can be expected.

Fruits and Vegetables - Assuming normal crop volumes and sectional seasonal spreads in harvest and marketings, 1973 prices of fruit and vegetables should continue to slightly increase.

Beef Cattle - Cow Calf operators can look forward to favorable returns in 1973. Moderate profits appear likely for all segments of cattle industry with strong pressure upon finishing operation by prices paid for feeder cattle.

Swine - Continued growth in demand for pork, feeder pig prices to remain above $22.00 per hundredweight for first half of 1973.

Forestry - Outlook for forest products looks real bright as consumption continues to grow. Slight upward shift in prices expected for 1973.

FORESTRY DEMONSTRATION

A lot of folks don't know it but timber prices have increased dramatically in the past year. This is particularly true of sawtimber. Whereas a year or so ago pine stumpage was bringing about $40 a thousand it is bringing $70 a thousand at the present time. I talked with Extension Forester Larkin Wade recently about publishing timber prices much the same as we do for hogs, beef cattle poultry, cotton and other commodities.

Perhaps there is a chance that this can be done on a statewide basis.

The Forestry Demonstration on Mrs. Shealy's farm near Damascus worked out fine Friday. Approximately 75 people attended. There were great interest in the land-clearing demonstration, the land-seeding program and other things that Mrs. Shealy had done on her property. I hope that in the immediate years ahead Coffee County landowners can make their forest lands profitable. This increase in the price of stumpage for sawtimber will certainly help get people interested in management practices.

AGRIBUSINESS OPPORTUNITIES

Our high school are teaching course in agribusiness and have been for a number of years. The Enterprise State Junior College, under the leadership of Glen Spivey the Agribusiness Education Leader, will offer a two year course in agribusiness education. Industry is looking for young men who are experienced and trained in various phases of servicing and selling of agriculture.

I was reminded of this a few nights ago when I talked with Andy Wilson of New Hope and Sammy Dennis of Mt. Pleasant. Both of these young men were very active in 4-H Club work several years ago. Wilson served as President of the Coffee County 4-H Club Council and Dennis served as President of the Mt. Pleasant Senior Club. Both are now employed by ConAgra Inc. here in Enterprise, and I know that they are doing outstanding work for this company. There are still a lot of oppotunities in agriculture for young men who are willing to work.

BROILER PRODUCTION

I understand that poultry processor ConAgra Inc. of Enterprise is now expanding their processing facilities. This is a magnificent plant and is going to mean great opportunities for a lot of people in Coffee County. My hat is off to the people who have been involved in this project from the very start. I know that good things are going to happen as a result of their work and dedication.

Thinking of the broiler industry, I am reminded that it is a very efficient industry. George Thompson, who lives in Enterprise and represents a firm that manufactures broiler and layer equipment, gave an interesting program Tuesday night on automatic broiler equipment. The main emphasis seems to be on good equipment being installed to cut down on the labor requirements for producing broilers and eggs.

SOIL TESTING

Hundreds of soil tests have gone into the Soil Testing Laboratory at Auburn in the past three weeks. Several commercial companies in the county are cooperating in this soil test program. They not only encourage farmers to have their soil tested, but are paying the bill.

Someone has said that the man who gets ahead is the one who does more than is necessary--and keeps on doing it. This certainly applies to people who are soil testing. Coffee County farmers have kept this county at the very top in sending in soil samples to the laboratory. Soil testing is more important now than ever because our opportunities are greater than ever. Supplies are available at our office and several of the agribusiness firms in the county.

"Ahoy, matey – how're things ashore?"

Nicki Sexton Receives $100

Nickie Secton (left) 11th grader 4-H'er at Zion Chapel School receives a $100.00 scholarship in Junior Leadership Scholarship from Mrs. Sandra Coffey, Extension Home Agent (right). Nickie is state 4-H winner in this project. Nickie started her 4-H activities at New Hope School. She is also a 1971 state winner in Home Improvement. The donor of this scholarship is Flint River Mills, Inc., Bainbridge, Georgia.

H. D. C. Fuller Dies October 23

Rev. H. D. C. Fuller, 66, resident of Cairo, Georgia, passed away on Monday, October 23, at Memorial Hospital in Tallahassee, following an illness of a few days.

Final rites were held October 25, at 11:00 a.m. at the First Baptist Church in Cairo, where he was a member. Revs. Robert Franklin and Lester Parks officiated. Burial was in St. Johns cemetery in Pike County, Alabama.

Mr. Fuller was born in the Coffee County, Alabama area on February 14, 1906, the son of Acie Jack and Argie Strickland Fuller.

Survivors include: his widow, Mrs. Martha Louise Lott Fuller; one son, Clayton Fuller, Jr., Atlanta; two daughters, Mrs. Evelyn (R.C.) Redding, Shelby, N. C.; Mrs. Jean (D.C.) Waterbury, Seattle, Wash.; four sisters, Mrs. Ethel Shiver, Jay, Fla.; Mrs. J. A. Rodgers, Geneva, Ala.; Mrs. H. D. Tillman, Elba, and Mrs. Howell Griswold of Brundidge, Ala.

He had 11 grandchildren.

Auburn President To Award Degrees

Auburn University President Harry M. Philpott will award degrees to approximately 724 at fall commencement exercises in Memorial Coliseum on Dec. 8 at 2:30 p.m.

Among the degrees to be awarded are 47 doctorates, 5 specialists in education, 156 masters and 516 bachelors.

The number of degrees to be awarded this quarter reflects an increase over the 688 awarded at the end of fall quarter, 1971, principally because of the larger number of graduate degrees to be awarded this quarter.

With the 1,085 awarded during summer commencement in August, a total of 1,809 degrees will have been awarded since June, the final quarter of the fiscal calendar year.

Other activities on Dec. 8 will include joint military commissioning ceremonies at Langdon Hall at 9:30 a.m. and the president's reception from 10:30 a.m. to 12:30 p.m. in the Union ballroom.

Candidates for the degree include, from Elba: Robert Earl Clements, B. S.

It is a genuine *pleasure* to serve you.

We *value* your friendship, loyalty and confidence.

There is no more *appropriate time* than now to tell

you so. We *thank you* for being our *bank* customer.

Happy Thanksgiving

THE PEOPLES BANK

Elba and New Brockton

BIG BEAR SUPERMARKETS

PRICES EFFECTIVE NOV. 24 THRU NOV 25
QUANTITY RIGHTS RESERVED

100 FREE Q-Yellow Stamps

FREE! 100 Q Yellow Stamps WITH THIS COUPON AND YOUR $7.50 OR MORE FOOD ORDER
Limit-One Coupon Per Food Order, Please
Nov. 24 Thru Nov. 25
AT BIG BEAR SUPERMARKETS

SPECIAL SAVINGS ON
Translucent Fine China

THIS COUPON WORTH $2.00 towards the purchase of SALT AND PEPPER MILL "AMERICAN ROSE" OR "CARROUSEL"
Regular price.........$7.99
Less.........$2.00
With this coupon only $5.99
Coupon Good Thru Nov. 23 Thru 29

THIS COUPON WORTH $1.50 towards the purchase of one pkg. 4 CUP AND SAUCER SETS "AMERICAN ROSE" OR "CARROUSEL"
Regular price.........$5.99
Less.........$1.50
With this coupon only $4.49
Coupon Good Thru Nov. 23 Thru 29

HY-TOP or COLONIAL BREAD 3 GIANT LOAVES 99¢

SMOKED HAMS
SHANK PORTION lb. 59¢
BUTT PORTION lb. 69¢

FRESH LEAN GROUND BEEF
PACKAGES OF 3 LBS. OR MORE lb. 59¢

GROUND CHUCK lb. 89¢
SLICED BACON lb. 79¢
2-LB. THICK SLICED $1.57

ALL GRINDS COFFEE MAXWELL HOUSE SAVE 11¢ 1-lb. bag 68¢

MORNING GLORY GRADE "A" EGGS (LARGE) doz. 49¢
SALUTO PIZZA SAVE 20¢ $2.29
BLEACH CLOROX SAVE 10¢ 29¢
NORTHERN TOWELS 3 jumbo rolls $1.00
HY-TOP APPLE JUICE 3 32-oz. btls. $1.00
U.S. NO. 1 IDAHO POTATOES 10 lb. bag 79¢
PILLSBURY SWEET MILK OR BUTTERMILK BISCUITS 2 8-oz. CANS 27¢
PILLSBURY BUTTERMILK OR EXTRA-LIGHT BUTTERMILK BISCUITS 4 8-oz. CANS 45¢

LIQUID DETERGENT DOVE 32-oz. btl. 63¢

DETERGENT SILVER DUST 38-oz. box 82¢

The Elba Clipper

VOLUME 75 ELBA, ALABAMA 36323 THURSDAY - NOVEMBER 30 1972 1 SECTION 8 PAGES NUMBER 19

DEPT. ARCHIVES & HISTORY STATE CAPITOL

BUCKSHOTS RIP THROUGH ROOMS

GUN BLASTS HIT LOCAL LAWYER'S HOME

ARROW INDICATES AREA OF SHOT CONCENTRATION

At approximately 6 p.m. Sunday the home of Mr. and Mrs. Garth Lindsey was hit by several balsts from a shotgun loaded with buckshot. The Lindsey home is in the Brookdale subdivdsion of Elba.

Thirteen pellets crashed through the double windows on the front of the house, through the living room panel wall and into the den of the family home. Other pellets hit above, below and on each side of the windows and were stopped by the bricks.

In the home at the time of the shooting were Mr. and Mrs. Lindsey, their two small children and Mrs. Lindsey's father, Mr. Ralph Herring.

Immediately after the shooting, neighbors reported seeing a vehicle noisely speeding from the scene.

The first reports received by the Elba police indicated the shooting was by a high powered rifle but Assistant Chief Prescott answered the call and at 6:15 reported to the police station that the shooting was done with a shotgun and instructed the radio operator to summons police investigator Robert Ross. Ross arrived at the scene shortly afterwards and thus began an investigation that involved law enforcement officers from city, county, state and others. The officers "pulled out all stops" in their efforts to make an arrest in the incident. Within a short time Sunday night both the Enterprise and New Brockton police had played parts in speeding up necessary police proceedures.

At press time local police had no further information to release nor had they made any arrest. Anyone with information that might help with the investigation is urged to contact Officer Ross at the Elba Police Department.

Mrs. Bess Named To State Committee

Mrs. Evelyn Bess, Instructor in Cosmetology at MacArthur Technical Institute has returned from a Curriculum Development Workshop held on the campus of John Patterson Technical Institute in Montgomery, Alabama.

A committee composed of four outstanding instructors in the field from throughout the state and headed by Miss Evelyn Cotney, State Supervisor of Home Economics has been designated the task of establishing uniform measurable objectives at the state level for all technical institutes.

Mrs. Bess has been a member of the Cosmetology Staff at MacArthur Tech for the past six years. She received both basic and advanced training at George C. Wallace Technical Institute in Dothan. She holds a Bachelor of Science degree from Troy State University and is presently enrolled in a program of graduate study at the university. Mrs. Bess lives in the Kinston Community.

The Department of Cosmetology admits new classes at six month intervals. Applications are now being taken for the new class beginning January 2, 1973. Prospective students are urged to apply as early as possible.

ASC Ballots Must Be Returned By Friday

Coffee County farmers are in the process of voting their choice for ASC Community Committeemen. Rollan Day, chairman of the County Committee, said ballots were mailed on November 17 and they must be marked and returned to the ASC office by December 1 to be counted.

Votes will be publicly tabulated by the County Committee on December 8 beginning at 7:30 a.m. Anyone may view the voting.

Day recounted that each farmer may vote for not more than three candidates. He may vote for those named or write in his own choice on lines provided.

In each of the five ASC communities in the county, three community committeemen and two alternates will be elected. The candidate receiving the greatest number of votes will become chairman, second highest, vice-chairman, third high, regular member; and fourth and fifth highest become first and second alternates.

Committeemen are elected for one-year terms, beginning January 1, Day said. "It is very important that farmers elect representatives and qualified farmer-neighbors for community committee posts. These committees elect the County ASC Committee and choose its officers. They also help keep their communities informed on how individual farm operations will be affected by farm programs under the County ASC Committee. Major ASCS programs in this County are: Rural Environmental Assistance Program, Peanut Marketing Quota, Wheat, Feed Grain and Cotton Programs.

Ballots should be voted, sealed inside the plain envelope, inserted in the envelope addressed to the County office, and mailed or carried to the County ASCS office in New Brockton. Known eligible voters are listed at the County ASCS office and anyone may examine the list. Any person who believes he may be eligible or has not received a ballot should inquire at the ASCS office as soon as possible.

Commissioners Fail To Act On Sale Tax

In their regular session on November 27, Coffee County Commissioners heard from a delegation of merchants and citizens of the county in regard to the proposed 1¢ sales tax.

Spokesmen for the delegation voiced their opposition to this proposed tax, and asked that the county find another method of raising the money.

The Commission took no action on the proposed tax, and said they would not do so until they have further facts and figures on which to base their decision.

Some weeks back, County Superintendent Harvey Locklar asked the Commissioners to impose the tax county-wide, to be divided on a per student basis between the school systems in the county.

In other action, the Commissioners heard a request from Cross Trails Regional Library Director George G. Johnson. Mr. Johnson asked for additional funds to make up the loss resulting from President Nixon's veto of the HEW education and library legislation. Cross Trail's budget will be $13,765.84 less than expected; and of the 5 counties served, Coffee County's part would be $4,010.28.

The Commission approved the request.

Garden Club Plans Rummage Sale

The Magnolia Garden Club will sponsor a rummage sale Saturday, Dec. 2, from 9:00 a.m. until -----.

The sale will be located in the building on the corner across from L. M. West.

Open House Planned At New Schools

There will be Open House at the new Elba Middle School and Area Vocational School, on Sunday, December 10, from 2:30 until 4:30 p.m.

OCAP Advisory Board To Meet

The regular Advisory Board Meeting of the Organized Community Action Program will be held at 7:00 in the Elba Center December 4, 1972.

OCAP consists of eight components: Family Planning, Head Start, Low Income, Service Centers, Conduct & Adm., N.Y.C., Central Regional Housing, C. O. One of these components will be represented at each Advisory Board Meeting, explaining and answering questions.

Church pastors will be called on in the future for devotional, and he will be free to leave if he so desires after this. Interested pastors are urged to call the center, 897-2667, and volunteer his services.

The Advisory Board Meeting will be held on first Monday night of each month at 7:00. Meeting one month in Elba Center, next month at City Hall in Enterprise, Alabama.

Members represent all sections of the County. All interested citizens are invited to attend and learn more about OCAP and the part it plays in the Community.

City Council Considering Use Tax

The Elba City Council is considering passing a city ordinance imposing a use tax on items purchased out of Elba and brought into town for use. The sample ordinance presented to the council reads to include any purchase (TV, car, etc.) by individuals but discussion with individual councilmen reveals that the intent of the ordinance is to remove the disadvantage out-of-town sellers have over local merchants in the sale of materials consumed by local business and industry.

The sample ordinance currently being studied by the councilmen calls for a 1% figure as a use tax, an amount equal to the current Elba sales tax. As it currently reads, no item subject to the Elba sales tax would qualify for the use tax. It includes several variations of the 1% figure including a 1/2 cent on police jurisdiction sales and down to 1/8 cent on certain type sales.

Bar Becue Set At Wise Mill Church

There will be a barbecue at Wise Mill Assembly of God Church on Saturday, October 28. Serving starts at 11:00 a.m.; plates are $1.25.

3 Injuried In 1 Car Accident

Speed was listed as the cause of this one car accident last Friday morning. Three young men were in the car when it overturned near Buck's Mill Creek on the Elba-Samson highway. Driver of the car was Larry Rowe, age 19, of Route 4, Elba. The car was a 1964 Pontiac LeMans.

One passenger suffered a broken collarbone. The others had only cuts and bruises.

First reports indicated one of the passengers was pinned under the car but he had been pulled free when the Elba Rescue Squad arrived on the scene.

Invistigating the accident were Trooper Ronnie Whitworth, Elba policeman Pete Daughtery, Deputy sheriffs Neil Grantham and Don Rayford.

Troopers Check 4 Accidents In County

During the long Thanksgiving holiday weekend that began at 6:00 p.m. on Wednesday and lasted through 12 Midnight Sunday the Alabama State Troopers investigated 309 rural traffic accidents with 163 injuries and 16 fatalities. These fatalities occurred, 3 in Dallas, 2 each in Walker, Elmore, Morgan and 1 each in Baldwin, Calhoun, Chambers, Tallapoosa and Jackson County, Geneva and Coffee County.

These accidents bring the number of people killed in rural traffic accidents in Alabama this year to 808 compared with 765 killed during the same period of time last year for an increase of 43 fatalities.

The Dothan District Troopers investigated 28 accidents with 19 injuries and 2 fatalities during this holiday period. The Dothan District has 63 traffic fatalities so far this year as compared with 79 at this same time last year.

Coffee County Troopers investigated 4 accidents this holiday weekend with 2 injuries and 1 fatalities. So far this year 10 persons have been killed in motor vehicle traffic accidents in this county as compared with 8 killed during the same period last year.

New Pastor Announced At Basin Baptist

Rev. Don L. Johnson, pastor of Basin Baptist Church, six miles south of Elba, has enrolled in Baptist Bible Institute at Graceville, Florida.

Before his enrollment, he was minister of music and assistant to the pastor of Acree Baptist Church, Albany, Ga.

Plans are indefinite as to his ordination, but "I probably will ask the Basin church to do it," he said.

Mrs. Johnson, the former Virginia Dowdle of North Augusta, is secretary to the BBI dean. They have no children, and live in their own mobile home on the school campus.

State Announces Job Openings

The Alabama State Personnel Department this week announced examinations for filling present vacancies in the following positions:

Buyer I ($7,527 - $9,672)

Assistant Coliseum Manager ($11,492 - $14,534)

Materials Assistant - ($6,591 - $8,606)

Project Cost Auditor I ($6,877 - $8,957)

Crippled Children's Nurse III ($9,321 - $11,492)

Crippled Children's Nurse IV ($10,036 - $12,246)

Biologist II (Inland Fish) ($9,672 - $11,856)

Building Custodian I ($5,447 - $7,163)

Full information and application forms may be obtained from the State Personnel Department at Montgomery or from any local office of the State Employment Service. Applications should be filed by **December 11, 1972.** The examination for Correctional Lieutenant ($6,019 - $7,878) was announced with a closing date of November 27, 1972.

Accident Claims Life Of Man

An automobile accident in the New Hope community Sunday morning took the life of Donald Maddox, age 34, of New Brockton. Maddox was driving a 1968 Dodge that left the road at a high rate of speed. He was thrown from the car as it turned end over end.

A unit of the Brundidge Rescue Squad rushed Maddox and a passenger to the Dale County Hospital in Ozark and he died as he was being prepared for transfer to a specialist in Dothan. The passenger, Whom Maddox was taking home, was treated for minor injuries and released from the hospital.

Witnesses report that Maddox walked from where he was thrown out of the car up to where it had come to rest and started talking to his passenger and then fell to the ground. He reportedly suffered extensive head injuries when he was thrown from the car.

The accident was investigated by Trooper Ronnie Whitworth.

ESJC Cheerleaders Show Mascot

WHAT A BUG! Front center of the Enterprise State Junior College Cheerleaders is their mascot "Goober" the metal boll weevil. The Boll weevil Cheerleaders are, from left, Debbie Davis, New Brockton, Kay Davis, Samson, Debbie Boyd, Enterprise, Joel Aplin, Samson, Regina Windham and Cherie Clark, New Brockton.

POOR ORIGINAL